

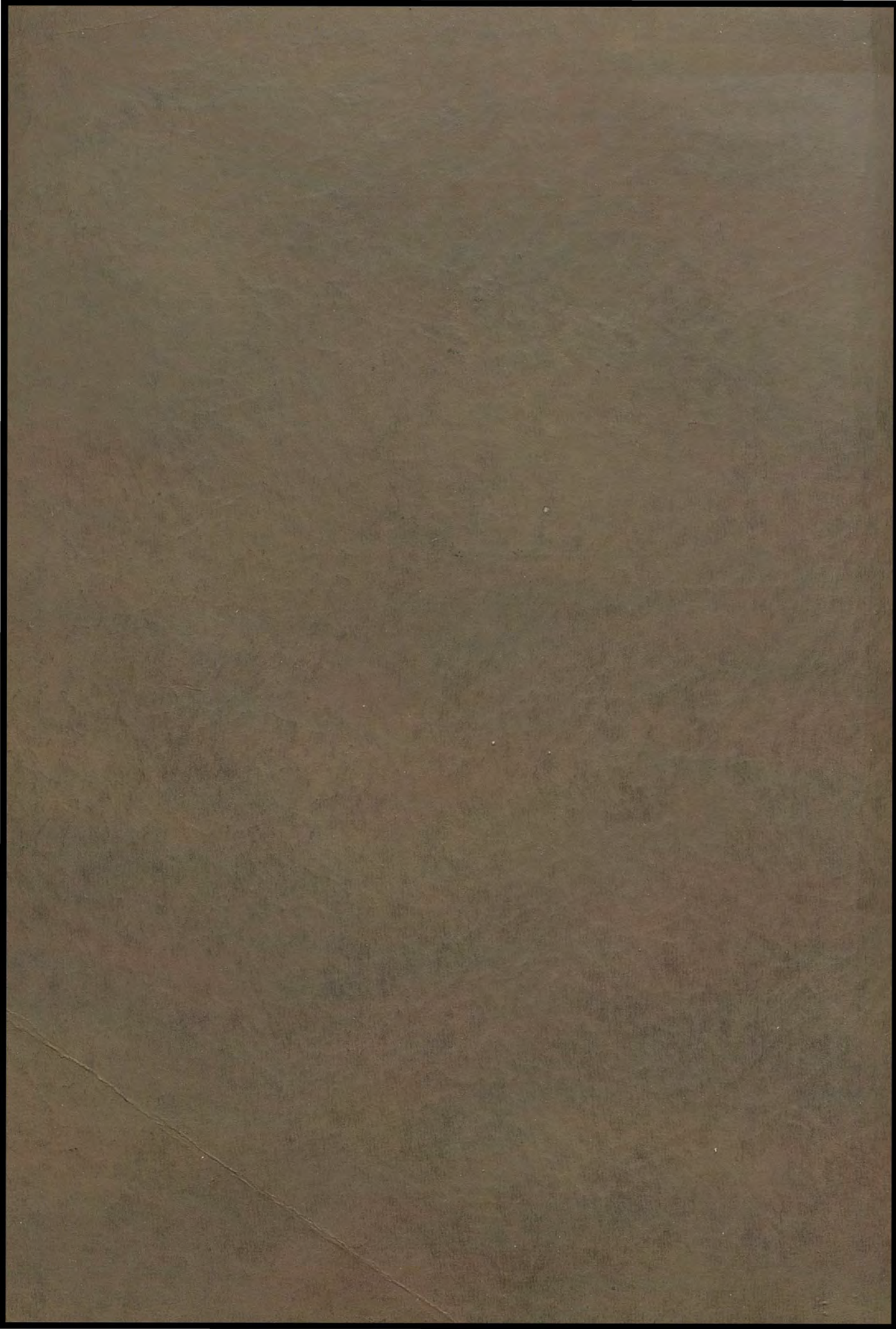

The

Royal Blue

1925



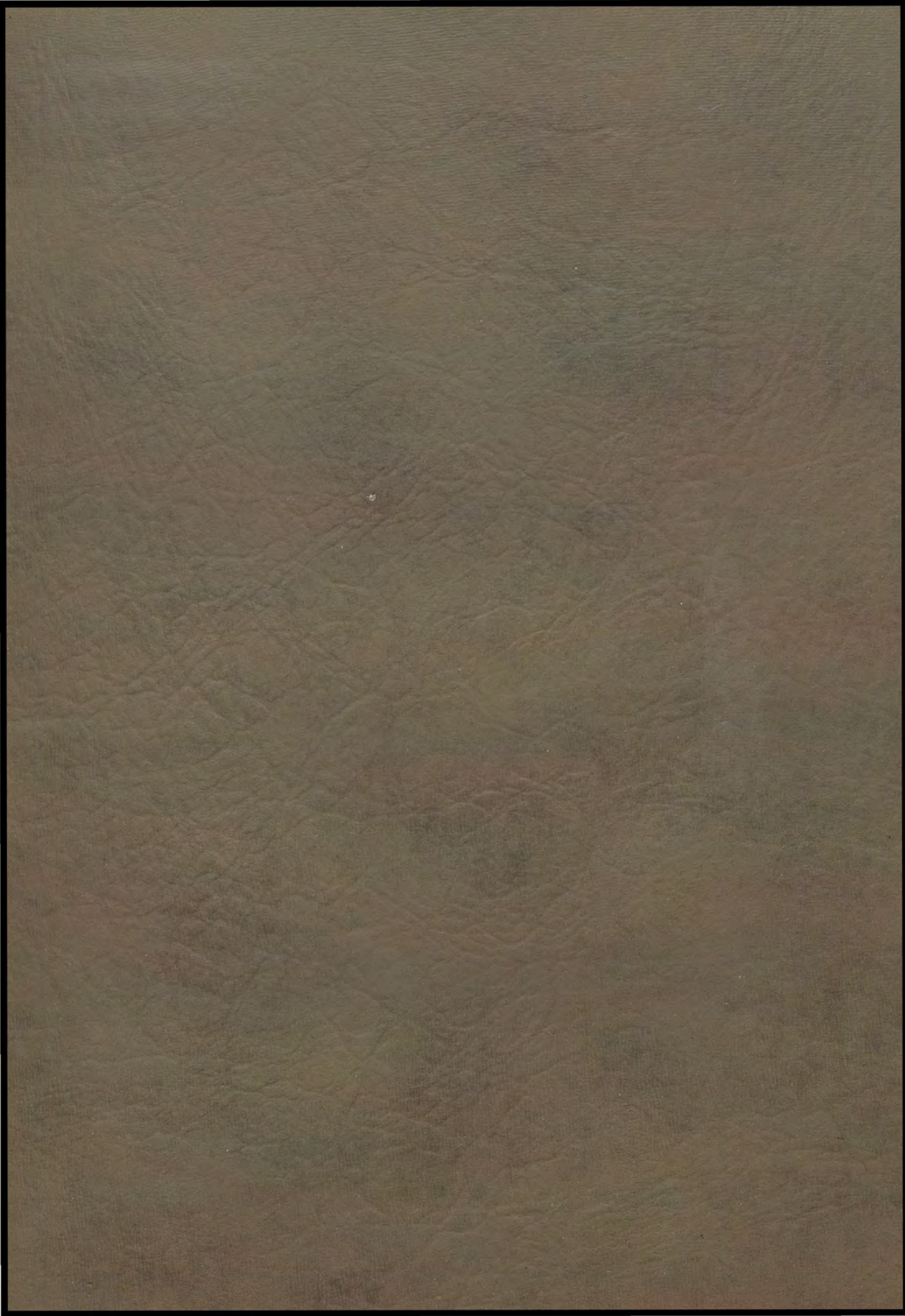

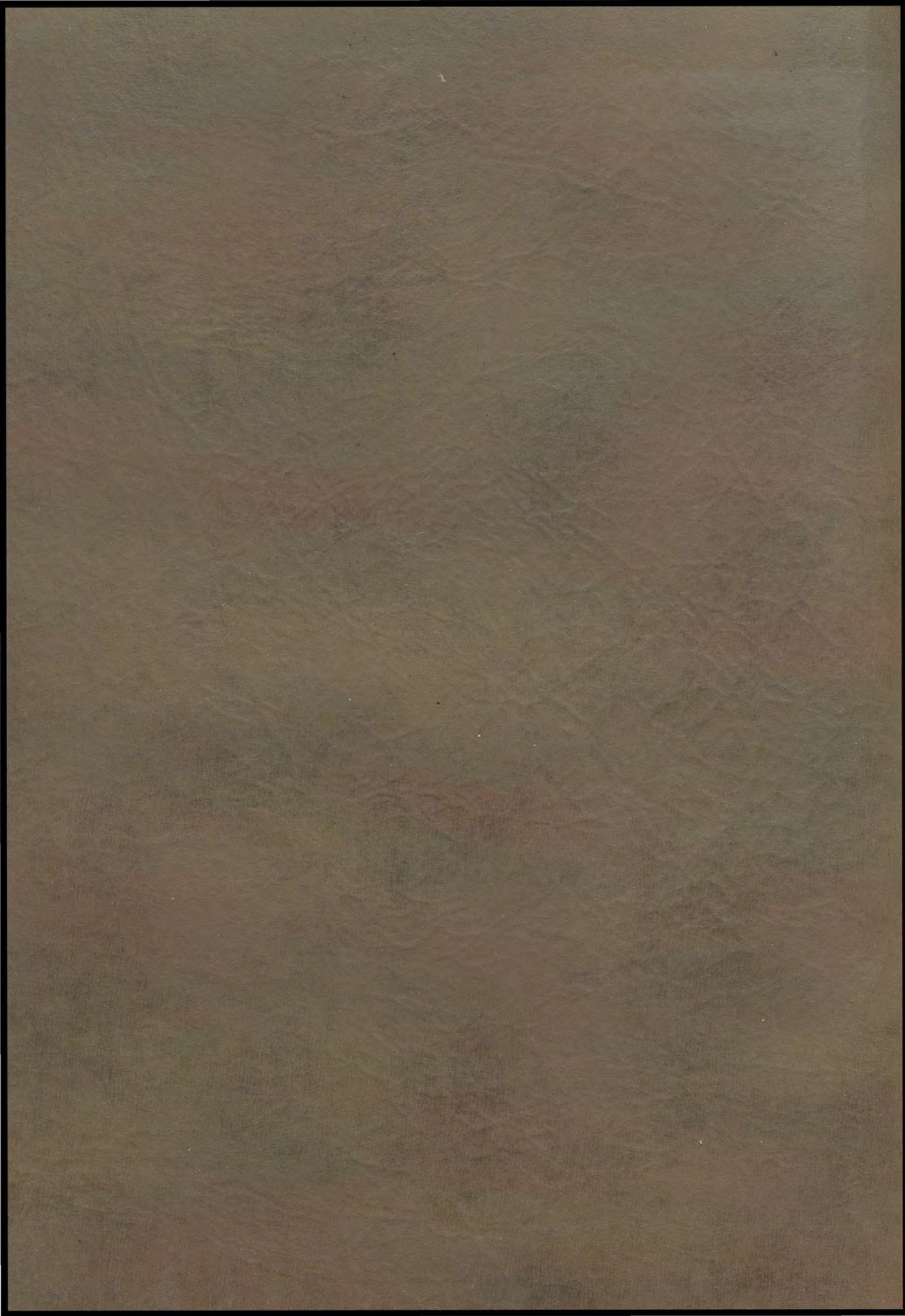

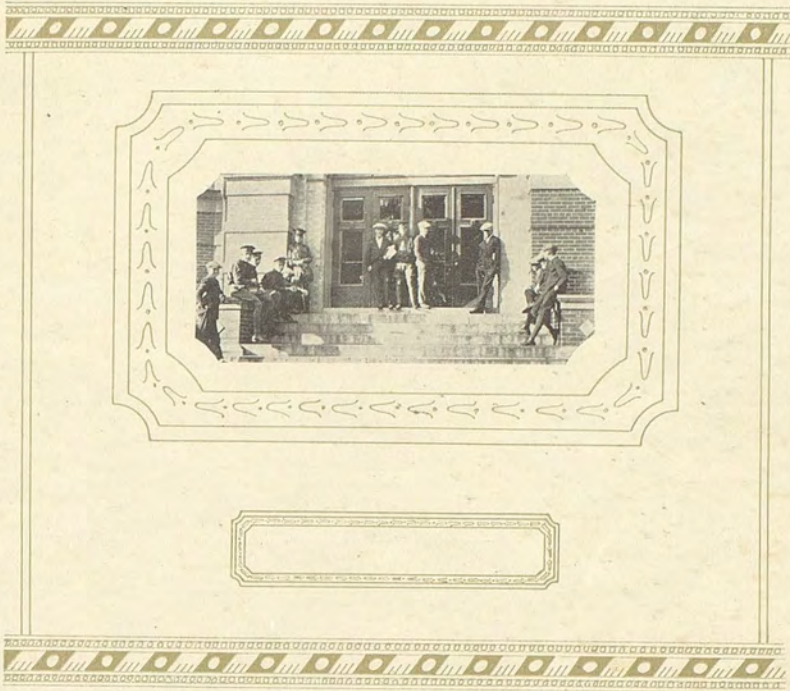



Copyright
The Royal Blue
1925

George Seebeck
Editor

Russell Weyrauch
Manager

Engravings by
Western Engraving and Colortype Co.,
Seattle, Wash.

Printed by
Inland Printing & Publishing Co.,
Walla Walla, Wash.

Photography by
Eggers Studio,
Walla Walla, Wash.

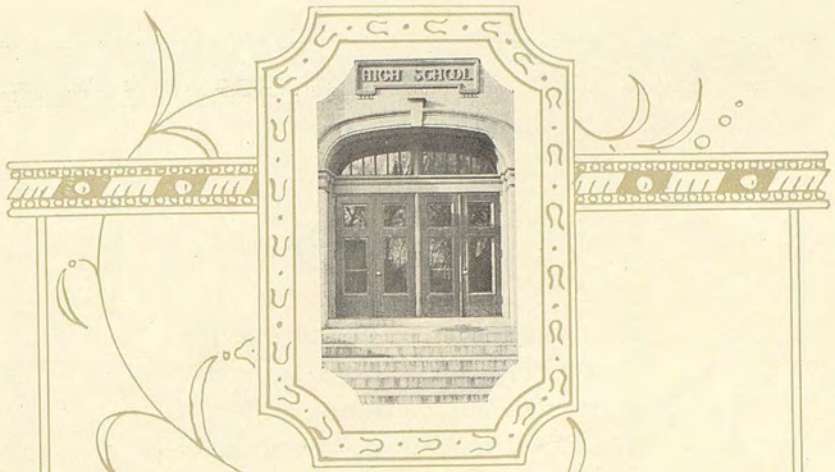

The
Royal Blue

1925

Published by the
Associated Student
Body of the
WALLA WALLA
HIGH SCHOOL

Vol. XI



Foreword

In compiling this volume of the Royal Blue the editors have not only tried to give to you a record of events, organizations and activities, but something by which you may recall your former days at old Wa-Hi; something by which you may remember those whom you knew so well at school; and to make you feel again that Wa-Hi spirit. If it does this, we feel that we have succeeded, that our labors were not in vain.



Contents

Faculty	Nine
Classes	Fifteen
Organizations	Fifty-one
Athletics	Ninety-nine
Stage and Platform	One Hundred Eleven
Music	One Hundred Fifteen
Military	One Hundred Twenty-one
Jokes	One Hundred Twenty-seven





Catherine Bleakney

Class of 1925

WHO has been chosen by popular vote as the girl who has done more during her four years for the betterment of Wa-Hi than any other girl.



Hal C. Tilley

THE Wa-Hi student body dedicates this volume of the Royal Blue to him as a token of appreciation for his successful efforts to make the Walla Walla High School Band the best in the Northwest.

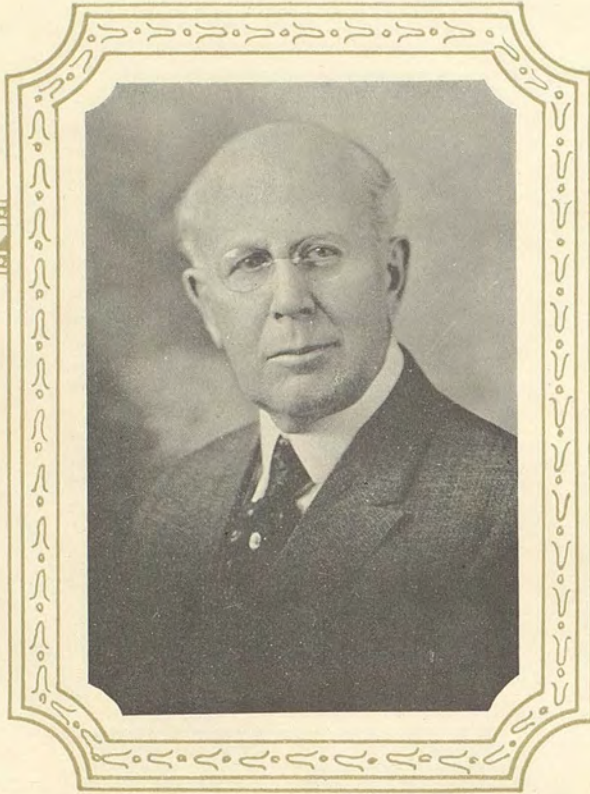

W. M. Kern, Superintendent

A. B., University of Indiana

A. M., University of Indiana

Columbia University

SCHOOL BOARD

MRS. S. H. RETZER,
President

MR. D. F. BAKER
Vice-President

MR. HAL TILLEY
Secretary

E. L. SMALLEY

P. H. WEYRAUCH

A. R. LIVERETT

LOWDEN JONES

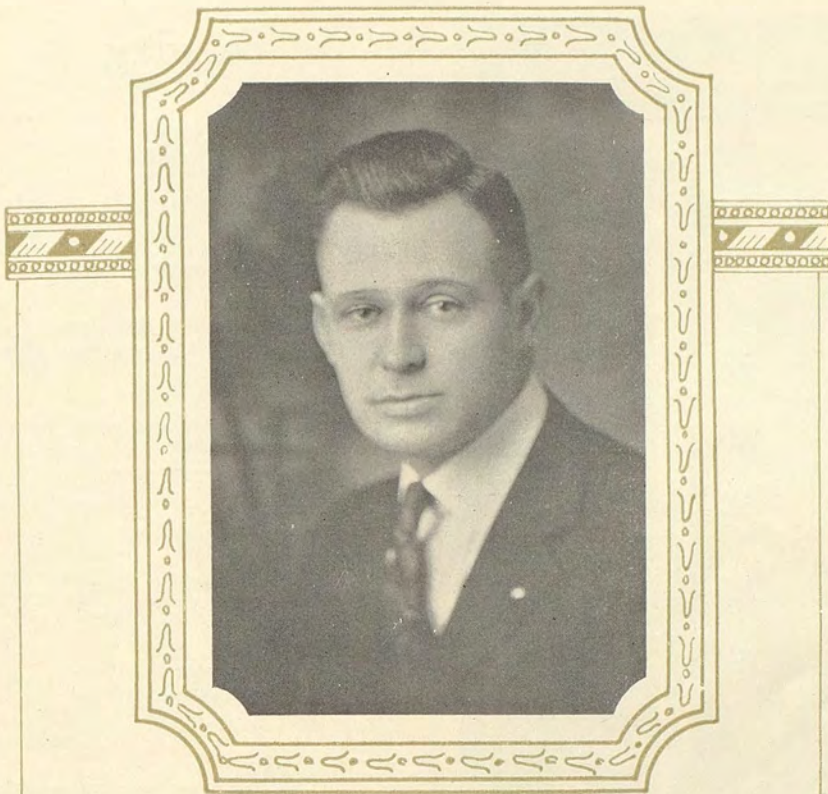

M. A. Lacey, Principal

M. A., University of Kansas

A. B., Baker University

Faculty



KATHARINE H. BLYNN
A. B. Indiana University
Stanford University
Mathematics Department Head

LUCILE MCINTYRE
A. B. University of Washington
University of Chicago
Columbia University
American Academy in Rome
Head of Foreign Language Dept.



B. A. TACK
A. B. Yorktown College
University of Washington
Physics

GERTRUDE MAXWELL
B. L. Carleton College
University of Oxford, England
English Department Head
Advisor of Eh Kah Nam



RUTH E. WENSTROM
B. A. Carleton College
Dean of Girls

C. A. BIRELINE
B. C. S. Dakota Wesleyan University
University of Wisconsin
University of Colorado
Commercial Department Head



PAUL M. REED
B. S. University of Washington
Chemistry

MRS. JANE K. VANDERPOOL
Western Reserve University Library
School
Librarian



C. A. STEELSMITH
M. Di. Teachers College of Iowa
Stout Institute Diploma
University of Wisconsin
Bradley Polytechnic
Manual Arts

PAULINE FORD
B. A. University of Idaho
History

Faculty

RUSH JORDAN

B. S. University of Idaho
Economics, Sociology

Head of History Department

MARY K. YATES

B. S. Washington State College

Domestic Science

LAURA ELIZABETH BOUCHER

B. L. University of California
M. A. University of Washington

English; Advisor of Royal Blue

HAL TILLEY

University of Idaho

Band and Orchestra

FAY E. HAMM

A. B. Whitman College

English

FRANCES A. YEOMANS

Ph. M. University Chicago

History

LILLIAN LINDNER

A. B. University of Michigan

Latin

DAVID R. MARR

B. S. Oregon Agricultural College

Commercial Arithmetic

PHOEBE I. BLALOCK

B. S. Whitman College

Biology

DELLA YANCEY

B. A. Carleton College

Algebra





Faculty

EMMA ALBER
Peru State Teachers College
Gregg School, Chicago, Illinois
Shorthand and Typewriting

MARVIN LADD
B. S. University of Idaho
Physical Geography

BESS L. KIRK
B. A. University of Minnesota
Mathematics

HARRIET LUCCOCK
A. B. Wilson College
University of Washington
French

LAURA E. WILLIAMS
A. B. Northwestern University
English

J. WESLEY SMITH
A. B. Hamline University
Commercial Geography

LENA WILBUR COCHRAN
B. A. Washington State College
Spanish

BLANCHE REED
A. B. De Pauw University
University of Chicago
Latin

DOROTHY S. DEANE
University of North Dakota
U. S. History; Civics

HARRISON F. CLARK
B. A. University of North Dakota
Commercial

Faculty

CYNTHIA HORNIBROOK

A. B. Willamette University
Mathematics

M. A. HARNDON

B. S. D. H. Oklahoma Agricultural College
Agriculture

GRACE MILBROOK

B. S. Hamline University
Minnesota State University
Mathematics

ELIZABETH SOLBERG

B. S. South Dakota State College
History

HELEN JOHN

Oregon Agricultural College
Bachelor of Science in Commerce
Commercial

I. BURTON SEVY

B. S. South Dakota College
Greek-English Diploma
Northwestern University
English

THERESA TROMP

A. M. Columbia University
Mathematics

JUANITA FREY

A. B. University of Nevada
Physical Education and English

PEARL P. BONNER

B. E. B. S. University of Washington
Commercial Geography

IVA C. PETERSON

B. S. Oregon Agricultural College
University of Washington
University of Oregon
English



The Royal Blue
1925



CARRIE CULTRA
A. B., University of Nebraska
Commercial

SABIN RICH
B. S., Whitman College
Athletic Director

MRS. LILLIAN R. LEONARD
Ph. B. University of Chicago
English

MAJOR JESSE M. HOLMES
U. S. A. Retired
Col. Inf. Reserves

MISS DOROTHY JONES
A. B., B. C., University of Colo.
University of California
Commercial

DOLLY V. CORN
A. B. Franklin College
English and History

MRS. BETH FRY
A. B. Whitman College
Office Secretary

EDWARD W. MELOSH
Building and Grounds
Inspector

To the Student:

You have had your *best* teachers. Their personalities, *what they were*, by a contagious enthusiasm kindled laudable intellectual and moral convictions in your mind and heart. *Their* subjects were invested with a charm, *their* ideals were those of the school, *their* intellectual and moral companionship inspired your highest ideals and noblest efforts, *their* influence abides when Latin and Algebra are forgotten. Only as these inspired ideals and efforts are cherished and deepened will you realize the *abundant life* and justify the hopes of the admirable men and women among whom, for four years, you have lived and moved.

W. M. KERN.



Seniors

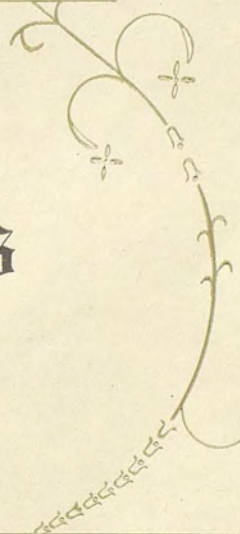



Seniors

ERNEST AMERY
General Course
Treasurer Class (1).

GLADYS BAILEY
Commercial Course
Girl Reserves (1); Vivante (1, 2);
Waukeenah Campfire (2); Treasurer
(4); Girls' Basketball (1, 2).

CHARLES BAKER
Classical Course
Classical Club (1, 2); French Club
(3, 4); Non-Com Club (3); Board of
Control (4); Eh Kah Nam (4);
Property Manager of Gimmel Teth-
El Adrea Play (4); Senior Play (4).

VERNON W. BAKER
Agricultural Course
Ag. Club (1); Sec. Ag. Club (2);
Vice Pres. Ag. Club (4); Stock Judg-
ing Team (3).

GLADYS BARCLAY
Classical Course
Klahanee Campfire (4).

NEIL BARNHART
General Course

DOROTHY CLARE BERLIN
Classical Course
Gimmel Teth (4); Spanish Club (4);
Vice Pres. Spanish Club (4).

CHARLES BERREMAN
Commercial Course
Ag. Club (4).

IVY BOYCE
Commercial Course
Girl Reserves (1); Orchestra (2);
Art Club (4); Secretary Art Club
(4).

VANCE BROTHERTON
Scientific Course
French Club (3,4).

Seniors

MELVIN BRUNTON
General Course
Ag. Club (1).

MILES BRUNTON
General Course
Ag. Club (1); Boys' Class Council
(1).

BEVERLY BURDEN
Modern Language Course
French Club (1, 2); Vivantes (4).

ELEANOR A. BURSCH
Commercial Course

FRANCES CAMPBELL
Classical Course
Tillicum Campfire (3, 4); Sec. Tili-
cum Campfire (4); Basketball (1);
Eh Kah Nam (3, 4).

BETTY CHURCH
Modern Language Course
Tillicum Campfire (2, 3, 4); Pres.
Tillicum Campfire (2, 4); Vice Pres.
Class (2, 3); Annual Staff (3); Cap-
tain Debate Team (4); Musical Con-
test (2, 3); R. O. T. C. Sponsor (3,4)

MILES COLLINGWOOD
Scientific Course
Non-Com Club (2); Pres. Non-Com
Club (3); Officers Club (3, 4); Sen-
ate (4).

GLENN COPELAND
Agricultural Course
Ag. Club (1, 2, 3, 4).

HELEN COSTON
Classical Course
Classical Club (4); National Honor
Society (4).

ALBERT CRALL
General Course
Annual Staff (3); Eh Kah Nam (4);
Art Club (4); President of Art Club
(4).





Seniors

DELIA CRAWFORD

General Course

Classical Club (1); O. G. A. (4).

FRANCES CUMMINGS

Commercial Course

El Adrea (3, 4); O. G. A. (4); El Adrea-Gimmel Teth Play (4).

HELEN DIEBEL

Classical Course

Ayita Campfire (2, 3); Reporter Ayita Campfire (4); Vice President National Honor Society (4); Eh Kah Nam (4); Senior Play (4).

THELMA DEWITT

Scientific Course

Tillicum Campfire (1, 2, 3, 4); Treasurer Tillicum Campfire (4); Aa Ca Wa Ya (2); Sec. Aa Ca Wa Ya (3); Pres. Girl Reserves (1); Spanish Club (1, 2); Classical Club (1, 2, 3); Eh Kah Nam (4).

BEATRICE DIMMICK

General Course

Classical Club (3, 4); Waukeenah Campfire (3, 4); Vice Pres. Waukeenah Campfire (4); Reporter Waukeenah Campfire (3).

ROSS DONALD

Scientific Course

Spanish Club (2).

EARL DRUMHELLER

Commercial Course

Track; Joke Editor Eh Kah Nam (4); Senior Announcement Committee (4).

GOLDIE EDEN

Commercial Course

O. G. A. (4); National Honor Society (4).

MABEL FERGUSON

Classical Course

Classical Club (1, 2); Campfire Treasurer (1, 2); Secretary Campfire (3, 4); National Honor Society (4); Pres. National Honor Society (4); Class Reporter (2); Sec. Class Council (3); Pres. Girls' Council (4); Annual Staff (3); Declamation Gold Medal (2); Bronze Scholarship Medal (1).

DOROTHY FERREL

Scientific Course

Aa Ca Wa Ya (1, 2); Campfire (3, 4); National Honor Society (4).

Seniors

FLORA FITZPATRICK
Modern Language Course

ANNA FOSS
Scientific Course
Tillicum Campfire (4); Spanish Club (3); Aa Ca Wa Ya (1, 2); Girls' Basketball (3, 4); Senior Play (4).

MILDRED LOUISE FOSTER
Commercial Course
Gimmel Teth (4); Reporter Gimmel Teth (4); O. G. A. (2, 3); President O. G. A. (4); Vivante (2); Glee Club (1, 2); National Honor Society (4).

ALEXANDER FRITZLER
General Course
Annual Staff (4).

DAWSON MCMORRIS FUNK
Scientific Course
Spanish Club (1, 2); Non-Com Club (3); Art Club (4); Officers Club (3, 4); Reporter Officers Club (4); Senate (3, 4); Treasurer Senate (4); President Senate (4); Eh Kah Nam (4); Annual Staff (3); Declamation (1); El Adrea-Gimmel Teth Play (4); Senior Play (4).

DOW GALLOWAY
Scientific Course
Glee Club (1); Spanish Club (1, 2); Senior Play (4).

KENNETH GARNER
Classical Course
Annual Staff (3); Eh Kah Nam (4); Treasurer Class (3); Classical Club (2, 3, 4); Senate (4); National Honor Society (4); Senior Play (4).

ROBERT W. GARRETT
Scientific Course
French Club (3); President French Club (3); Senate (3, 4); Non-Com Club (2); Reporter Non-Com Club (3); Pres. Class (3); Reporter Class (4); Judicial Board (3); Track (3); Eh Kah Nam (4); Annual Staff (3); National Honor Society (4); Campfire Play (3); Senior Play (4).

HILDA JANE GAYLORD
Modern Language Course
Classical Club (2, 3, 4); French Club (3); Secretary French Club (4); National Honor Society (4); Eh Kah Nam (4); Bronze and Silver Scholarship Medals.

GERALD GIBSON
Scientific Course
Classical Club (1, 3); French Club (3, 4); Band (1, 2, 3, 4); Orchestra (1, 2); French Club Play (4).

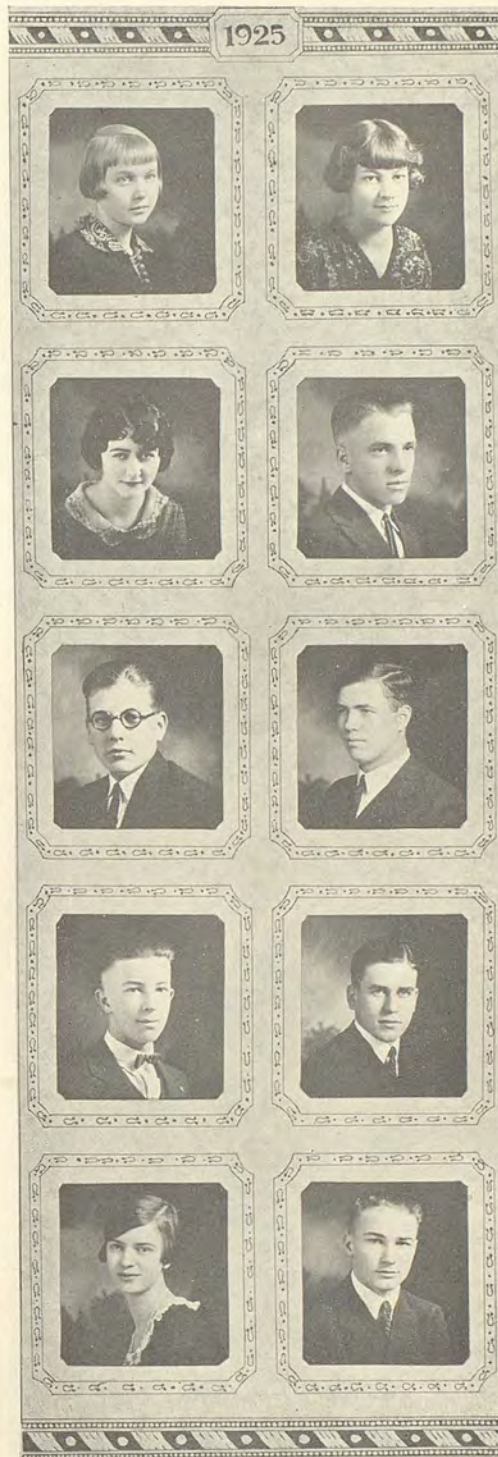



Seniors

RUSSELL GILMAN

Scientific Course

Band (2, 3, 4); French Club (3, 4);
Secretary French Club (3); Annual
Staff (3); Bronze Scholarship Medal

CATHERINE GINN

Scientific Course

Campfire (2, 3); Treasurer Ayita
Campfire (4); Aa Ca Wa Ya (2, 3);
Girls' Council (4).

NAOMI GODDARD

Scientific Course

Aa Ca Wa Ya (1, 2).

PAULINE GREENWAY

Post Graduate

LOIS GROSS

Classical Course

Ayita Campfire (2, 3); Vice Presi-
dent Ayita Campfire (4).

EDWARD GUSE

Commercial Course

Non-Com Club (4).

GEORGIA MARY GWINN

Commercial Course

French Club (3, 4); O. G. A. (4).

MABEL HALL

General Course

Girl Reserves (1); Reporter Wata-
nopa Campfire (4).

GENEVIEVE HANCOCK

Modern Language Course

Aa Ca Wa Ya (2, 3); Girl Reserves
(1); Classical Club (2, 3); Spanish
Club (1); Campfire (3, 4); Glee Club
(1).

LILLIAN M. HANCOCK

Commercial Course

Vivantes (1, 2, 3); Vice President
Vivantes (3); O. G. A. (4).

Seniors

JOSEPH HANSEN

General Course

Officers Club (4); Reporter Officers Club (4); National Honor Society (4); Inter-Class Council (4); Eh Kah Nam Staff (4); Bronze Scholarship Medal (2).

MOLLIE HANSON

Commercial Course

Glee Club (1, 2, 3); French Club (3, 4); O. G. A. (4); Vice President O. G. A. (4).

RALPH HARRISON

Commercial Course

Spanish Club (3).

WILLIAM HEMPSTEAD

General Course

Senate (2, 3, 4); Vice-President Senate (4); Non-Com Club (3, 4); National Honor Society (3, 4); Spanish Club (4); Class President (2, 4); Editor Annual (3); Annual Staff (4); Company Rifle Team (3); Scholarship Medals (1, 3); Senior Play (4).

ABBY HENDERSON

Scientific Course

Girl Reserves (1, 2); Waukeelah Campfire (3); President Waukeelah Campfire (4); Senior Play (4).

HENRIETTA HENSEN

General Course

Tillicum Campfire (1, 2, 3); El Adrea (4); Sec. El Adrea (4); Girls' Council (3); Basketball (1); Volleyball El Adrea-Gimmel Teth Play (4).

BERNADINE HERRING

Post Graduate

LORA HERRON

General Course

RAYMOND HUGHES

Modern Language Course

Classical Club (1); Non-Com Club (2); Annual Staff (3).

VELMA HURST

Classical Course

Classical Club (1, 2).





Seniors

DANIEL C. JACKY

General Course

Senate (1, 2, 3, 4); R. O. T. C. (1); Secretary and Treasurer R. O. T. C. (1); Officers Club (2, 3, 4); W. W. Club (3, 4, 5); Judicial Board (5); Football (2, 3, 4, 5); Varsity Football (3, 4, 5); Captain R. O. T. C. (4).

EVERETT JENSEN

General Course

Class Council (1); Yell Leader (2); Classical Club (1); Band (1, 2, 4); Pep Band (4); Senior Play (4); Yell Leader (4); Senior Frolic Committee (4).

GRACE EUNICE JOHNS

Commercial Course

O. G. A. (4); Secretary O. G. A. (4); President O. G. A. (4); Baseball (3, 4); Eh Kah Nam Staff (4); Annual Staff (3).

NETTIE JONES

Commercial Course

Spanish Club (3); O. G. A. (4); Athletae (3); Gimmel Teth (4); Treasurer Class (2); Basketball (1); Baseball (1); Volleyball (1); Editor Eh Kah Nam (4); Annual Staff (3).

ELIZABETH KINCHELOE

General Course

Athletae (3, 4); Basketball (1, 2, 3).

MARIE KRAINING

Commercial Course

Basketball (1, 2, 3); Volleyball (1, 2, 4); Baseball (1); Athletae (3).

JESSIE LASATER

General Course

El Adrea (1, 2, 4); Spanish Club (1, 2).

FRANCES LEUTHY

Commercial Course

Glee Club (3); O. G. A. (3, 4); Spanish Club (2, 3).

MI LEW

General Course

HELEN LOFTHUS

General Course

Girl Reserves (1); Reporter Girl Reserves (1); President Campfire (3); Girls Council (4); Spanish Club (4); Basketball (2); Waukeelah Campfire (3, 4).

Seniors

KENNETH LOFTHUS
Scientific Course

CATHERINE LUTCHER
General Course
Classical Club (1, 2); El Adrea (2, 3, 4); Secretary Class (1, 2); Girls' Council (1, 2); Annual Staff (3); Costume Manager El Adrea-Gimmel Teth Play (4).

LEWIS LUTCHER
General Course
Classical Club (1, 2); Non-Com Club (4); Boys' Class Council (2); Football (1, 2, 3, 4); Band 1, 2, 3, 4); Orchestra (1, 2, 3, 4).

DONNA MAXSON
Commercial Course
Spanish Club (1); Girl Reserves (1); Campfire (3); Secretary Campfire (4); Reporter Campfire (4); Campfire Play; O. G. A. (4); Glee Club (1, 2, 3).

ERMA MAY
Modern Language Course

AFTON MCINTYRE
Agricultural Course
Ag Club (1, 2, 3, 4); Reporter Ag Club (4).

ALMA MEINERS
Scientific Course
Vivantes (2) Glee Club (1).

EVELYN MEYER
General Course
Girl Reserves (1); Aa Ca Wa Ya (2, 3); Classical Club (2, 3); Klahanee Campfire (3, 4); Reporter Klahanee Campfire (3, 4).

CATHERINE MILLER
Commercial Course
Athletae (3, 4); O. G. A. (3, 4); Girls' Council (4).

HELEN MUNROE
General Course
Ayita Campfire (1, 2); National Honor Society (4).





Seniors

LUCILE MUNROE

General Course

Girl Reserves (1); Klahanee Campfire (4).

RICHMOND MONTAGUE

Scientific Course

Spanish Club (2, 3, 4); Vice-Pres. Spanish Club (3); Non-Com. Club (2); Senate (3, 4); Annual Staff (3); Captain R. O. T. C. (4).

DOROTHY MOORE

Commercial Course

Girl Reserves (1); Aa Ca Wa Ya (2); Waukeedah Campfire (3); Athletae (3); Treasurer Athletae (4); Glee Club (1).

JACK MOORE

Scientific Course

Band (1, 2, 3, 4); Annual Staff (3); Declamation (2); Spanish Club (1, 2); Secretary Spanish Club (3); President Spanish Club (3, 4); Ag. Club Play (3); Gimmel Teth-El Adrea Play (4).

PAULINE NACK

Classical Course

Girl Reserves (1); Aa Ca Wa Ya (2); Vice President Waukeedah Campfire (3).

CHESTER NELSON

Scientific Course

French Club (3, 4); National Honor Society (4); French Club Play (4); Saxophone Band (4); Band (2, 3, 4).

CLARENCE NEUMEIER

Scientific Course

BARRY PARK

Scientific Course

French Club (2); Reporter French Club (3); Senate (4); National Honor Society (4); Treasurer National Honor Society (4); Class Council (3); Eh Kah Nam (4); Rifle Team, Company C. (4).

BETTY PAUL

Classical Course

Gimmel Teth (1, 4); Tillicum Campfire (1); Vice President Class (4).

XMENE PEAL

Modern Language Course

Waukeedah Campfire (2, 3); Reporter Waukeedah Campfire (3).

Seniors

LOLA PENCE

General Course

Girl Reserves (1); Aa Ca Wa Ya (2); Nissaki Campfire (3, 4).

FREDA PETERSON

Scientific Course

El Adrea (1, 2, 3, 4); Secretary El Adrea (3); Treasurer El Adrea (4); Spanish Club (1, 2); Athletae (3, 4); President Athletae (3); Board of Control (4); Tennis (3, 4); Eh Kah Nam Staff (4); Annual Staff (3); Sponsor R. O. T. C. (4).

LOLA PHELPS

Commercial Course

NINA PHILLIPS

Commercial Course

French Club (1, 2); Vivantes (4); O. G. A. (3); Reporter O. G. A. (4).

FRANK PIERSOL

General Course

Spanish Club (1, 2); Non-Com Club (3, 4).

JOHN PRATHER

Scientific Course

ALBERTA QUINN

Classical Course

ELIZABETH RAMSBECK

General Course

Girl Reserves (1); Aa Ca Wa Ya (2, 3); Vivantes (3); El Adrea (4); Classical Club (2, 3).

MARTHA REISTER

General Course

Basketball (3, 4); Baseball (3, 4); Volleyball (4).

JAY REYNOLDS

Classical Course

Rifle Team (4).

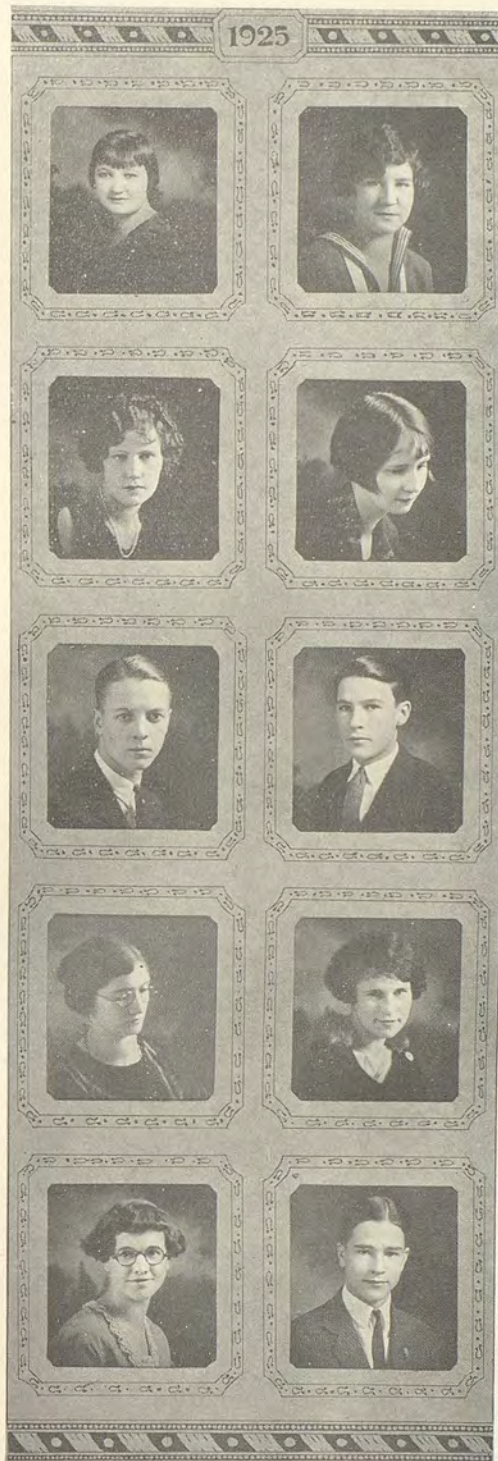



Seniors

MARJORIE RICE
General Course
French Club (3, 4).

VIRGINIA ROBB
Modern Language Course
Classical Club (1); Glee Club (1, 2);
Vivantes (4)

HOWARD ROBERTSON
Scientific Course
Pep Band (4); Band (1, 2, 3, 4); Or-
chestra (1, 2, 4).

MARGUERITE ROBINSON
General Course

ARTHUR ROGERS
Commercial Course
Band (1, 2, 3, 4); Glee Club (2).

EDWARD RUBY
Classical Course
French Club (1, 2); Senate (3, 4);
Non-Com Club (3); Secretary and
Treasurer Non-Com Club (3); Offi-
cers Club (4); Boys' Class Council
(2); Secretary Student Body (4);
Annual Staff (3).

MANLEY SACKETT
Scientific Course

LUCILLE SHAEFFER
General Course
Girl Reserves (1); Aa Ca Wa Ya (2,
3); Classical Club (1, 2, 3) Klah-
nee Campfire (3, 4).

LYDIA SCHNEIDMILLER
Commercial Course
O. G. A. (4); Eh Kah Nam (4); Na-
tional Honor Society (4).

ITOL SCRANTON
General Course
Girl Reserves (1); El Adrea (4);
French Club (3); Treasurer Ayita
Campfire (3); Secretary Class (3, 4);
Annual Staff (3).

Seniors

DOROTHY SHANNON
Commercial Course
O. G. A. (4); Annual Staff (3); Eh
Kah Nam (4).

THELMA SHAW
Modern Language Course
Vivantes (4).

JACK SHEA
Commercial Course

CLARA SHAETTLE
College Preparatory Course

WADE SIMS
General Course
Pep Band (4); Band (1, 2, 3, 4); Or-
chestra (3).

LENA SMALL
Commercial Course
Seminars (1); Campfire (3); Vice
President Klahanee Campfire (4); O.
G. A. (4).

MYRIL SMILEY
Scientific Course
Secretary Class (4); Non-Com Club
(2); Vice President Non-Com Club
(2); Officers Club (3, 4); President
Officers Club (4); Vice President
Officers Club (4); Senate (3, 4);
Board of Control (4).

HERBERT SPENCER
Scientific Course
Non-Com Club (2); Officers Club (2,
3, 4); Vice President Officers Club
Classical Club (1, 2); Vivante (3);
(4); Military (1, 2, 3); Major R. O.
T. C. (4).

MARIAN STALEY
General Course
President Vivante (4).

GLADYS STANTON
Modern Language Course



1925



Seniors

LUCILE STANTON
Commercial Course
Girls' Glee Club (2).

NICHOLAS SULLIVAN
Scientific Course
Spanish Club (3, 4); Treasurer Spanish Club (4); Non-Com Club (2, 3); President Non-Com Club (3); Officers' Club (4); Boys' Class Council (2); Track (3); Annual Staff (3).

ROBERT SUMMERS
General Course
W. W. Club (1, 2, 3, 4); Secretary (4); Baseball (1).

ISABEL THOMAS
Classical Course
Classical Club (3, 4); Reporter Classical Club (4); Klahanee Campfire (3); Secretary Klahanee Campfire (4).

JESSIE THOMAS
Scientific Course

DANIEL TILLEY
Classical Course
Classical Club (1, 2, 3, 4); Secretary Classical Club (4); Senate (4); Non-Com Club (3); Band (1, 2, 3, 4); Pep Band (3, 4); Orchestra (1, 2, 3, 4); Saxophone Band (4); Vice-President Class (3); Eh Kah Nam Staff (4); Annual Staff (3).

RICHARD THOMPSON
General Course
Basketball (4); Band (1, 2, 3, 4); Pep Band (3, 4).

FORREST TRAVAILLE
Agricultural Course
Non-Com Club (1); Ag Club (1, 2, 3, 4); President Ag Club (4); Rifle Team (2, 4).

HERBERT TRUANT
General Course
W. W. Club (3, 4, 5); President W. W. Club (5); Basketball (3, 4, 5); Capt. Basketball (5).

EDWARD UNRUH
Commercial Course
Orchestra (1, 2, 3).

Seniors

OCTAVIA WATSON
Classical Course

ROBERT WATSON
General Course
Non-Com Club (4); Classical Club (1, 2); Officers' Club (4).

RETA WEAVER
Commercial Course
O. G. A. (3, 4).

HELEN WEESE
General Course
Spanish Club (4).

SHELBY WHITEMAN
General Course
Non-Com Club (2, 3); Officers' Club (4); Rifle Team (4); Secretary Class (3); Spanish Club (2); R. O. T. C. Club (1, 2).

VELMA WHITING
General Course
Klahanee Campfire (3, 4); President Klahanee Campfire (4).

ESTHER WILLIAMS
Commercial Course
Orchestra (1, 2); Glee Club (1, 2); O. G. A. (4).

ELDON WOODHALL
General Course
Football (2, 3, 4, 5); R. O. T. C. (1, 2); Band (2, 3, 4, 5).

LYLE WOODHALL
General Course
Football (2, 3, 4, 5); Band (1, 2, 3, 4, 5); R. O. T. C. Club (2, 3); W. W. Club (5).

VIOLA YENNEY
General Course



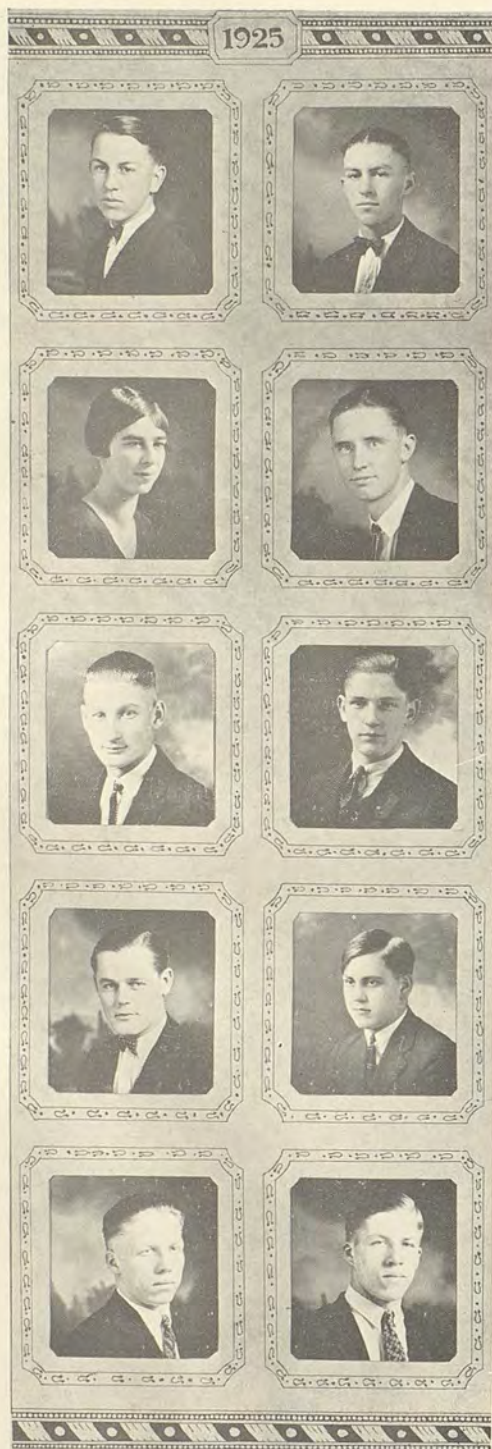

Seniors

EDGAR YORK

Commercial Course

HARVEY YORK

General Course

R. O. T. C. Club (1); Military (2, 3, 4); Spanish Club (2).

ZOE ZISKA

Commercial Course

Aa Ca Wa Ya (1); Glee Club (1, 2).

KENNETH CASEY

Modern Language Course

Spanish Club (3, 4); Secretary Spanish Club (3); Reporter Spanish Club (4); Non-Com Club (3); Senate (3, 4); President Student Body (4); Senior Play (4); Annual Staff (3); Gimmel Teth-El Adrea Play (4).

HERBERT CLARK

Scientific Course

Reporter of Class (1) Class Council (2); Band (2, 3, 4); Pep Band (4); Annual Staff (3); Treasurer Class (3); Classical Club (3, 4); President Classical Club (4); President Spanish Club (4); National Honor Society (4); Eh Kah Nam (4).

RALPH GIBBONS

Scientific Course

Spanish Club (3); Basketball (3, 4); Assistant Football Manager (4); Annual Staff (3); Band (1, 2, 3, 4).

KENNETH KINMAN

Agricultural Course

Track (2); R. O. T. C. Club (1); Officers Club (1, 2); Secretary-Treasurer Officers (2); W. W. Club (5); Judicial Board (5); Football (3, 4, 5); Inter-Class Basketball (2, 3); Senior Play (4); R. O. T. C. (1, 2, 3, 4).

ALFRED TABOR

Scientific Course

Spanish Club (1, 2, 3); Treasurer Spanish Club (3); Non-Com Club (1, 2, 3, 4); W. W. Club (5); Judicial Board (5); Football (3, 4, 5); Inter-class Basketball (2, 3); Senior Play (4); R. O. T. C. (1, 2, 3, 4).

RICHARD TIMMONS

General Course

Football (2, 3, 4); Basketball (3, 4); Varsity Football (4); Varsity Basketball (4).

ROBERT TIMMONS

General Course

W. W. Club (4); R. O. T. C. (2, 3); Basketball (3, 4) Football (4).



Ginn	Paul	Scranton
Lutcher	Hempstead	Kimball
Smiley		Hanson

Senior Officers

First Semester

William Hempstead *President*
 Betty Paul *Vice-President*
 ItoI Scranton *Secretary*
 Judd Kimball *Treasurer*
 Joe Hanson *Boys' Class Council*
 Catherine Lutcher *Girls' Class Council*
 Catherine Ginn *Girls' Council*

Second Semester

William Hempstead
 Betty Paul
 Myril Smiley
 Henry Craig
 Joe Hanson
 Catherine Lutcher
 Catherine Ginn

Class Advisors:—Miss Yeomans, Miss Tromp

The Royal Blue
1925





Juniors



The Royal Blue
1925



Allison	Beach	Biersner	Brannon	Cassens	Crocker
Antes	Bennett	Blackman	Brown	Chase	Culley
Archer	Benson	Bogle	Brown	Coffin	Dague
Atkins	Berremman	Bowers	Butherus	Cornelison	Davis
Auker	Biersner	Boyce	Butice	Cournyer	Davison
Baker	Biersner	Boglan	Campbell	Crawford	Deccio

The Royal Blue
1925

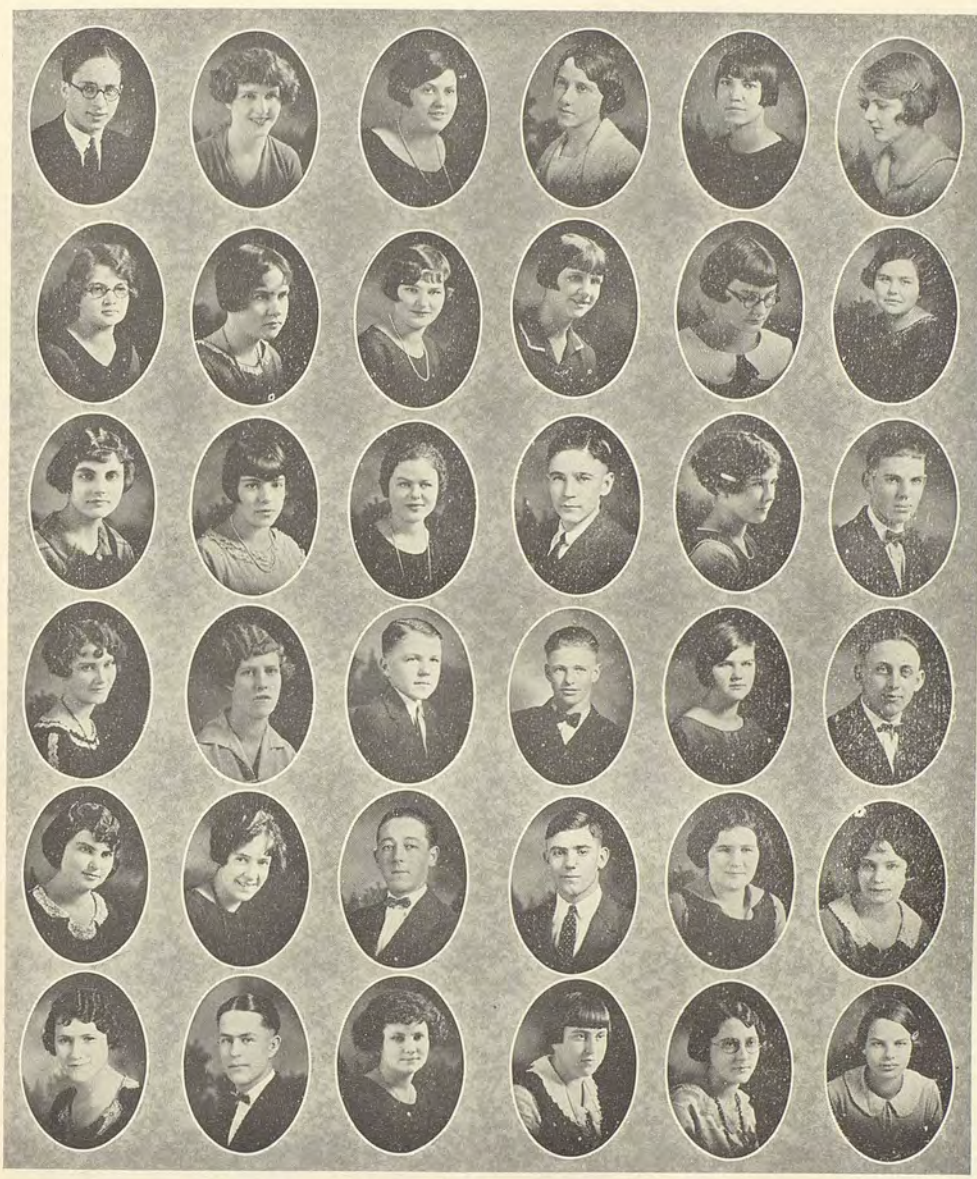

Derrick
Deye
Drake
Eagon
Eaton
Egbert

Esh
Ferguson
Ferney
Fields
Fluallen
Gardner

Garvey
Gies
Gillman
Ginn
Glasspool
Good

Graybill
Gross
Gross
German
Googins
Harding

Hart
Hart
Hartwig
Harvey
Hassler
Hazelbaker

Harbert
Healy
Herring
Herron
Hill
Hogben

The Royal Blue
1925

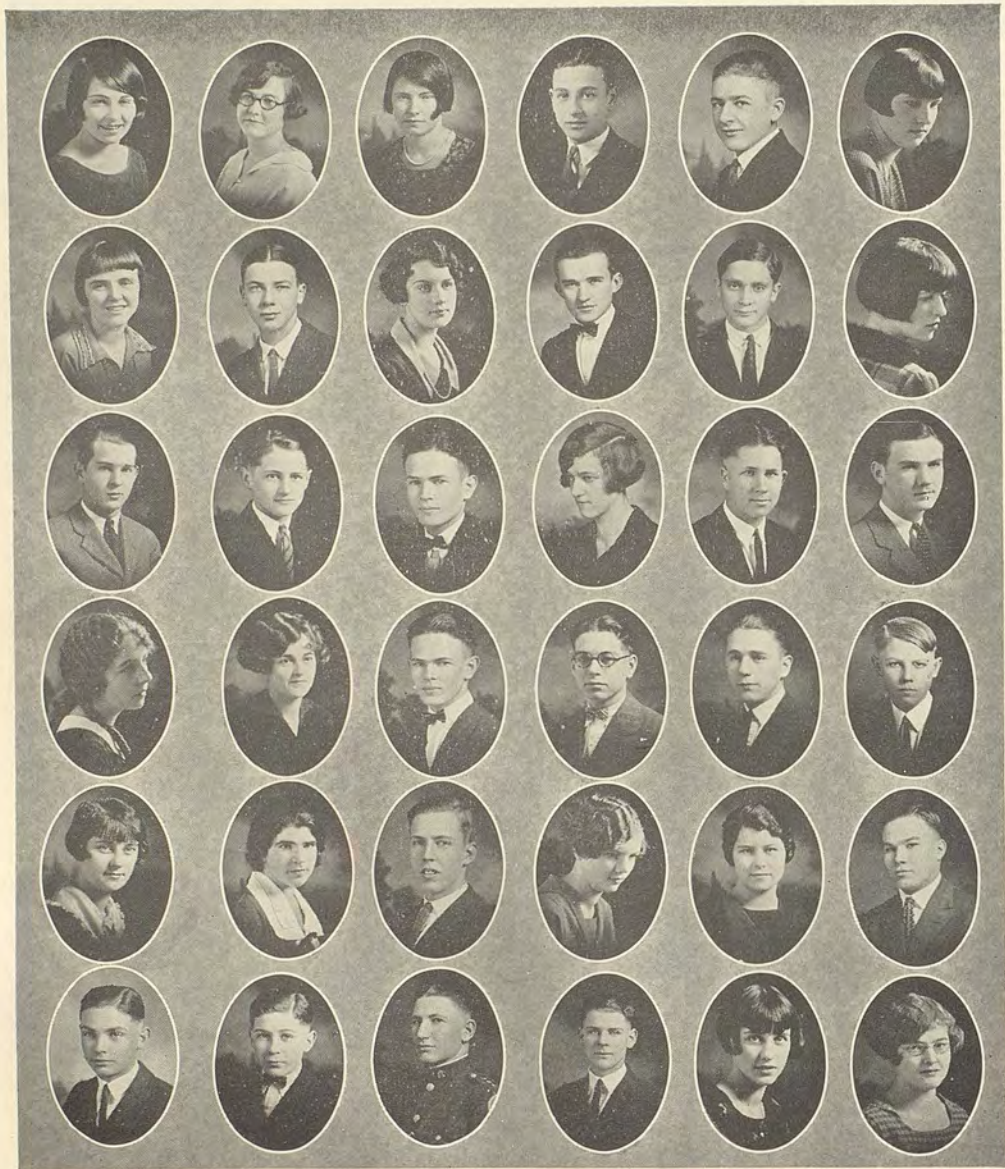

Holderied
 Holmes
 Horseley
 Hundley
 Hutsell
 Jackson

Jantzen
 Johnson
 Johnson
 Julius
 Kane
 Keelan

Keelen
 Kelly
 Kirkman
 Kirkman
 Kramer
 Lane

Lenfesty
 LeRoux
 LeRoux
 LeRoux
 Lester
 Lilly

Liverett
 Locati
 Lang
 Long
 Long
 MacMartin

McCauly
 McAvoy
 McIntyre
 McMurdo
 Melosh
 Messinger

The Royal Blue
1925

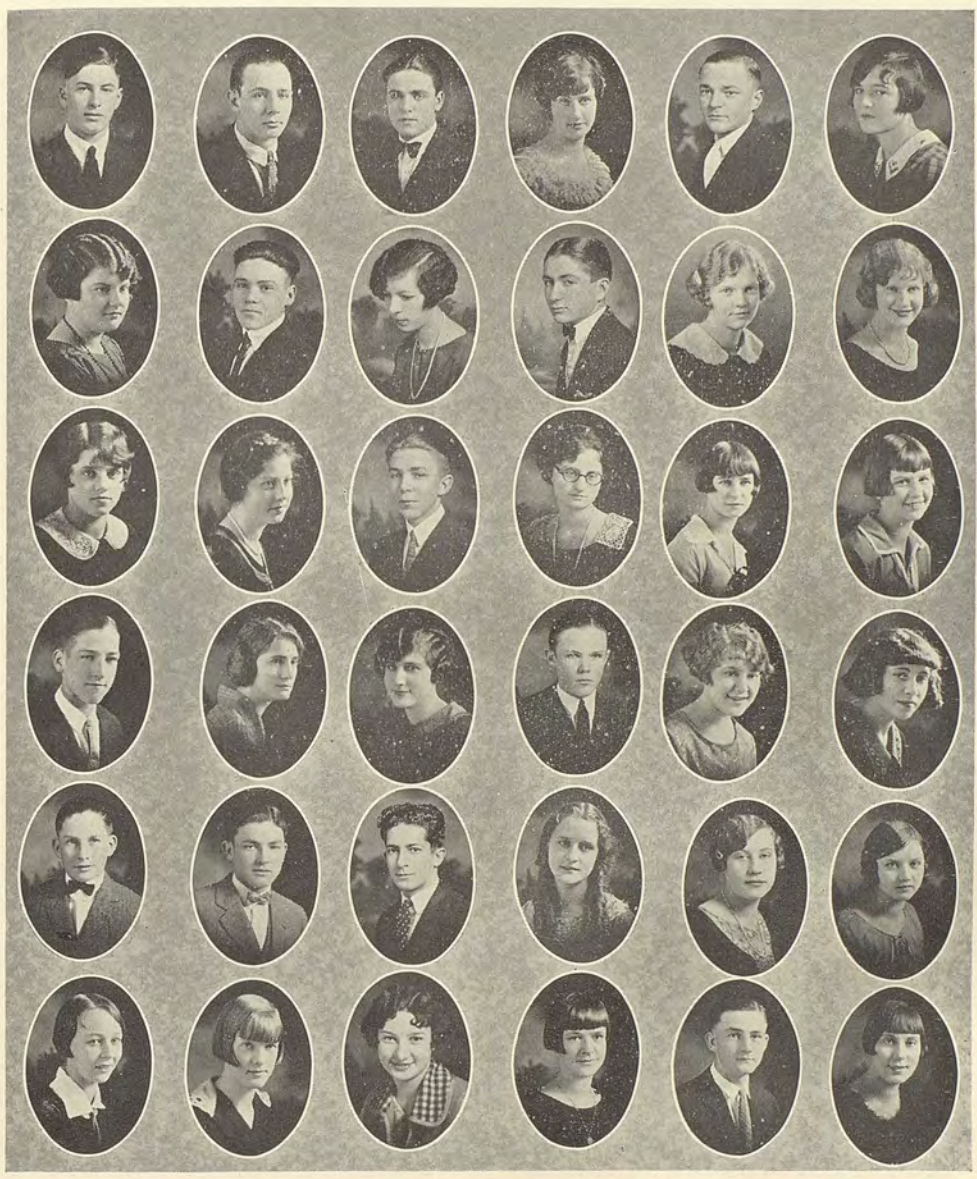

Miller
Montgomery
Moore
Neher
Nelson
Nelson

Neison
Nelson
Osterman
Owens
Palmer
Perrin

Perry
Rabe
Richmond
Richmond
Roberts
Robertson

Roff
Root
Ruoff
Ryan
Roberts
Saxton

Schaeffer
Schneller
Schreiber
Schwandt
Schwarz
Seebeck

Shaw
Smith
Sporleder
Steele
Steffen
Stockdale

The Royal Blue
1925

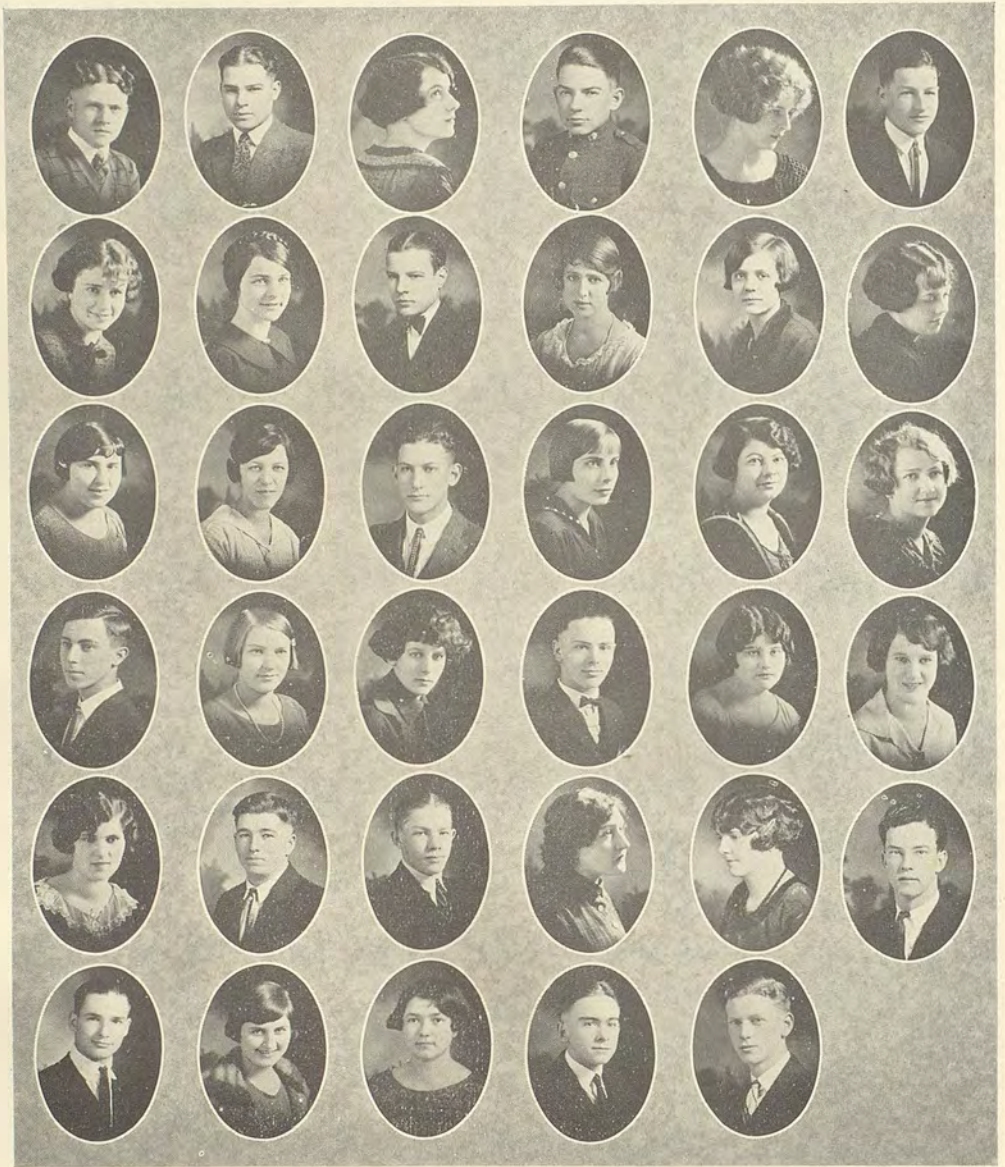

Stockton
Stockton
Struthers
Summers
Sutton
Taft

Tighe
Thomas
Thomas
Thomas
Tomlinson
Torkelson

Trippeer
Vollendorff
Walton
Walton
Weber
Wellman

Weyrauch
Whetzel
Whiting
Whitney
Wills
Wilson

Wilson
Wilson
Wilson
Witt
Wolf
Wood

Yeend
Young
Young
Young
Mann

The Royal Blue
1925





Sophomores

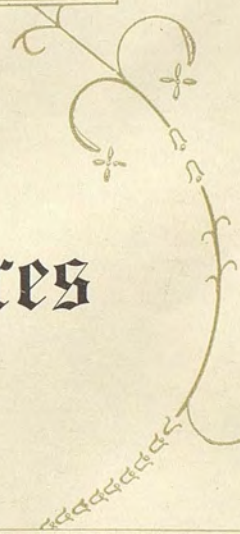

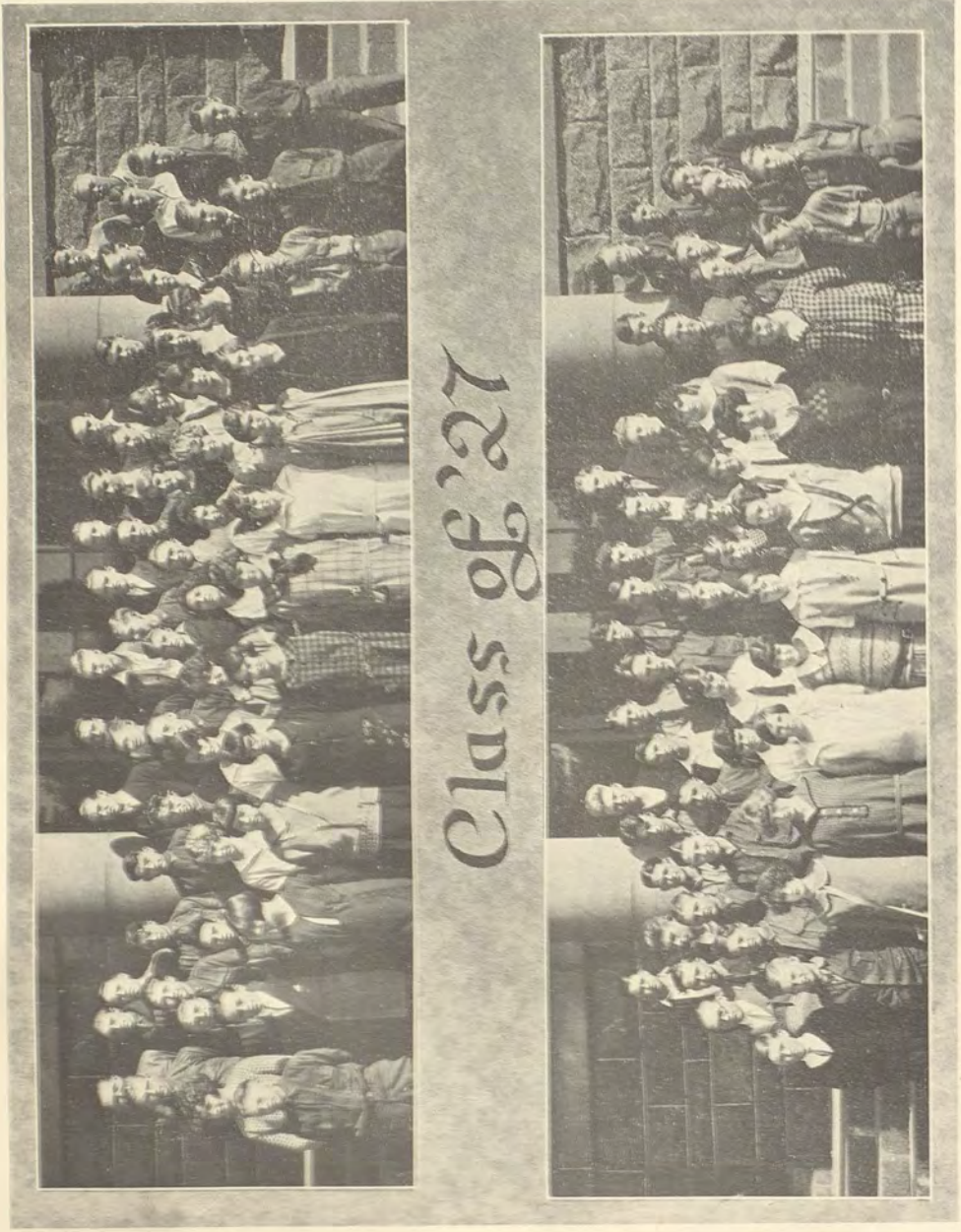



Class of '27





Tellier
Garner
Kennedy
Becker
Agnew
Aldridge
Hinshaw

Sophomore Officers

First Semester

Paine Paul
 Bernice Becker
 Florence Hinshaw
 Marie Agnew
 Melvin Kennedy
 Mary Garner
 Hortense Kay

President
Vice-President
Secretary
Treasurer
Boys' Class Council
Girls' Class Council
Girls' Council

Second Semester

Isabel Kane
 Florence Hinshaw
 Marie Agnew
 Mary Garner
 Percy Aldridge
 Lora Lofthus
 Ruth Baker

Class Advisors:—Miss Yates, Miss Cultra



Freshmen

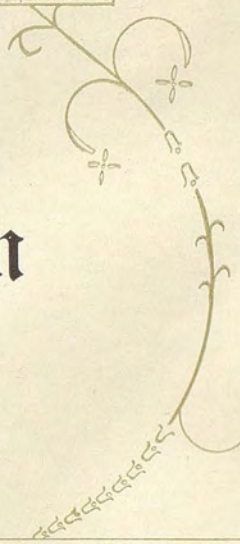

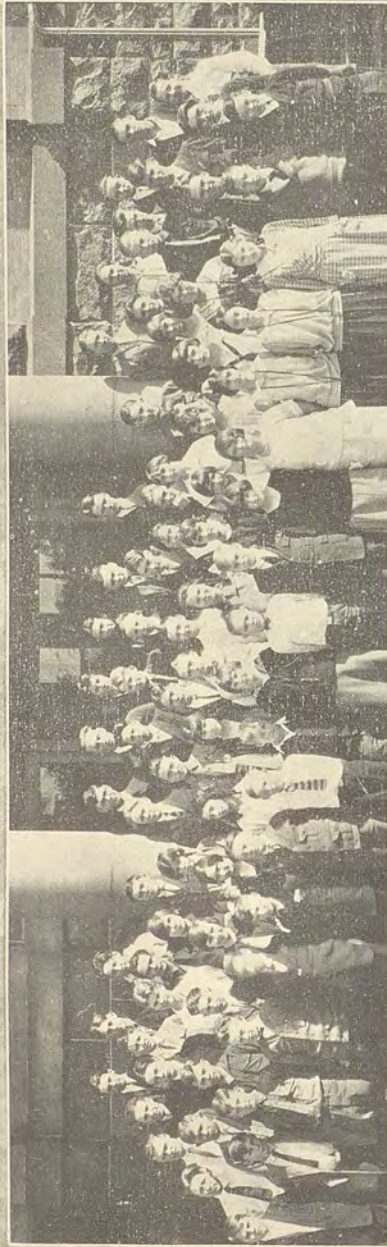

Class of '28





Class of '28



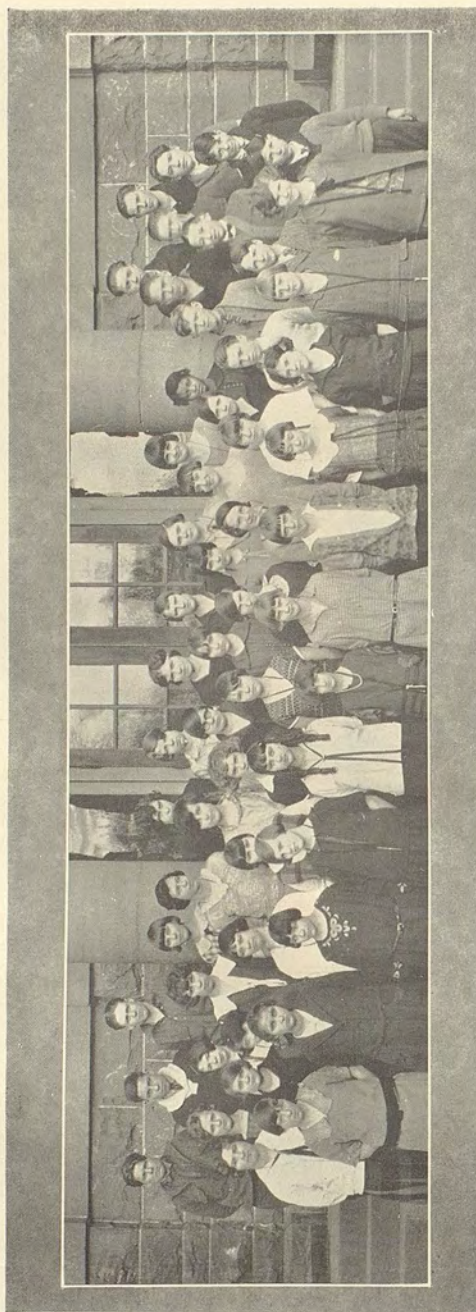

Class of '28



Stirton	Mayo	McDougall
Applegate	Simons	Hill
Claycombe		Montague

Freshmen Officers

First Semester

Clifford Mayo *President*
 Mary Stirton *Vice-President*
 Marian Moore *Secretary*
 Thomas Montague *Treasurer*

Second Semester

Melvin Simons
 Virginia Ram
 Zola MacDougall
 Jessie Applegate

Class Advisors:—Mrs. Leonard, Miss Peterson, Miss Williams

The Royal Blue
1925





Organizations





Eh Kah Nam

LITERARY STAFF

<i>Editor-in-Chief</i>	<i>Nettie Jones</i>
<i>Associate Editor</i>	<i>Hilda Gaylord</i>
<i>Literary Editor</i>	<i>Helen Diebel</i>
<i>Art Editor</i>	<i>Ruth Osterman</i>
<i>Assistant Art Editors</i>	<i>Delvin Sickler, Dawson Funk</i>
<i>Alumni</i>	<i>Frances Campbell</i>
<i>Athletics</i>	<i>Herbert Clark</i>
<i>Society</i>	<i>Dorothy Porter</i>
<i>Music</i>	<i>Charles Baker</i>
<i>School Notes</i>	<i>Joe Hanson, Paine Paul, Thelma DeWitt, Catherine Bleakney</i>
<i>Exchanges</i>	<i>Barry Park</i>
<i>Military</i>	<i>Judd Kimball</i>
<i>Jokes</i>	<i>Earl Drumheller</i>

BUSINESS STAFF

<i>Business Manager</i>	<i>Kenneth Garner</i>
<i>Advertising Manager</i>	<i>Robert Garrett</i>
<i>Assistants</i>	<i>Freda Peterson, Daniel Tilley</i>
<i>Typist</i>	<i>Grace Johns</i>
<i>Assistant Typists</i>	<i>Dorothy Shannon, Lydia Schneidmiller</i>
<i>Advisor</i>	<i>Miss Gertrude Maxwell</i>

The Eh Kah Nam, according to the judgment of students, faculty and alumni, has been a marked success during the past year. It has had excellent co-operation from the townspeople in advertising, has had the support of the student body, the good will of the Alumni, and the services of a very capable instructor. Thus, all that was necessary, was the confidence of the staff members. The favorable verdict of the judges upon the first publication gave them that confidence, and the experience derived from that first venture was the necessary equipment for the year's voyage of publications.

The staff has worked on the basis of "Quality and then quantity." It has endeavored to give a publication that would serve not only as a record of events and furnish good reading material, but would also give a magazine that would draw favorable comment from the exchanges. The size of the Eh Kah Nam has been increased, new cuts featured, and covers and designs of special note used.

The staff is glad to have had such an opportunity to do something for the school, and wishes to express its appreciation to everyone for the help and co-operation.

The Royal Blue
1925

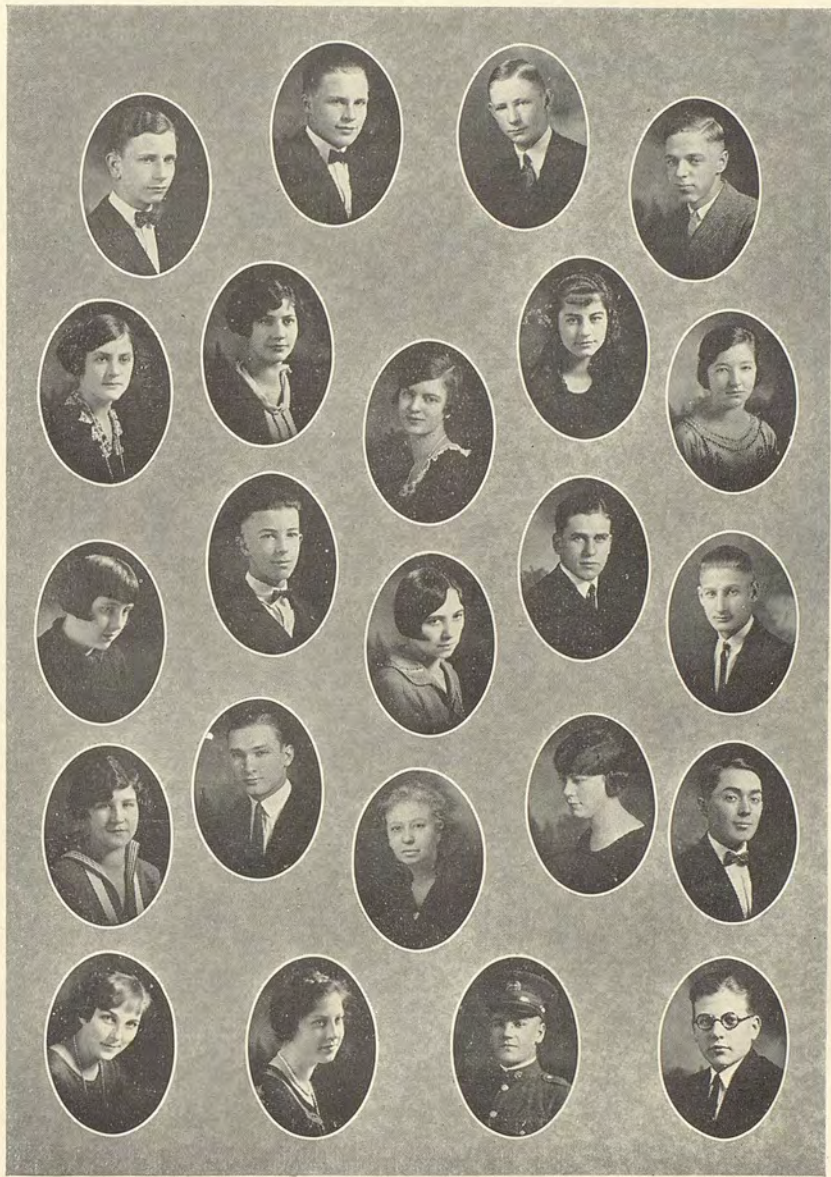

Baker	Tilley	Kimball	Drumheller
Shannon	DeWitt	Gaylord	Bleakney
Campbell	Garner	Jones	Garrett
Peterson	Crall	Miss Maxwell	Diebel
Johns	Osterman	Hansen	Funk



Royal Blue—1925

THE STAFF

<i>George Seebeck</i>	<i>Editor-in-Chief</i>
<i>Russell Weyrauch</i>	<i>Business Manager</i>
Lorraine LeRoux	Associate Editor
Allen Crocker	Associate Editor
Alexander Fritzier, Ruth Osterman	Art Staff
Ruth Robertson, Walter Ryan	Athletic Editors
Rowland LeRoux	Music
Jack Kirkman, Bernice Struthers	Circulation
Maurice Liverett	Joke Editor
Zylph Cournyer	Stage and Platform
Mildred Shaw, David Mann	Organizations
Lavelle Wilson	Calendar
Grover Wilson	Military
Purdy Cornelison	Photographer
James Richmond, Iris Hoon	Assistants
Dorothy Fluallen	Stenographer
William Hempstead	Senior Advisor
Miss Laura Boucher	Faculty Advisor

The Annual Staff of 1925 has tried to the best of its ability to produce an Annual that would not only be one satisfactory to the students, but would be one surpassing in excellence of contents, any former publication. This year it has been difficult to accomplish this because of lack of funds due to loss of advertising. This lack of funds also caused a decrease in the size of the book. Nevertheless the quality of the material contained is unquestionably good and the staff hopes that it will be so regarded by its readers.

The staff wishes to express its appreciation to Mr. Fred Wiman of the Western Engraving and Colortype Company for his help and valuable suggestions; to Mr. Egger, photographer, for his courtesy; to Mr. Gibbons for his assistance and consideration; to Delvin Sickler for aid in lettering; to the faculty and student body, whose loyal support has made the book possible, and finally to Miss Boucher for her willingness to help and for her time given in working for the Annual.

The Royal Blue
1925

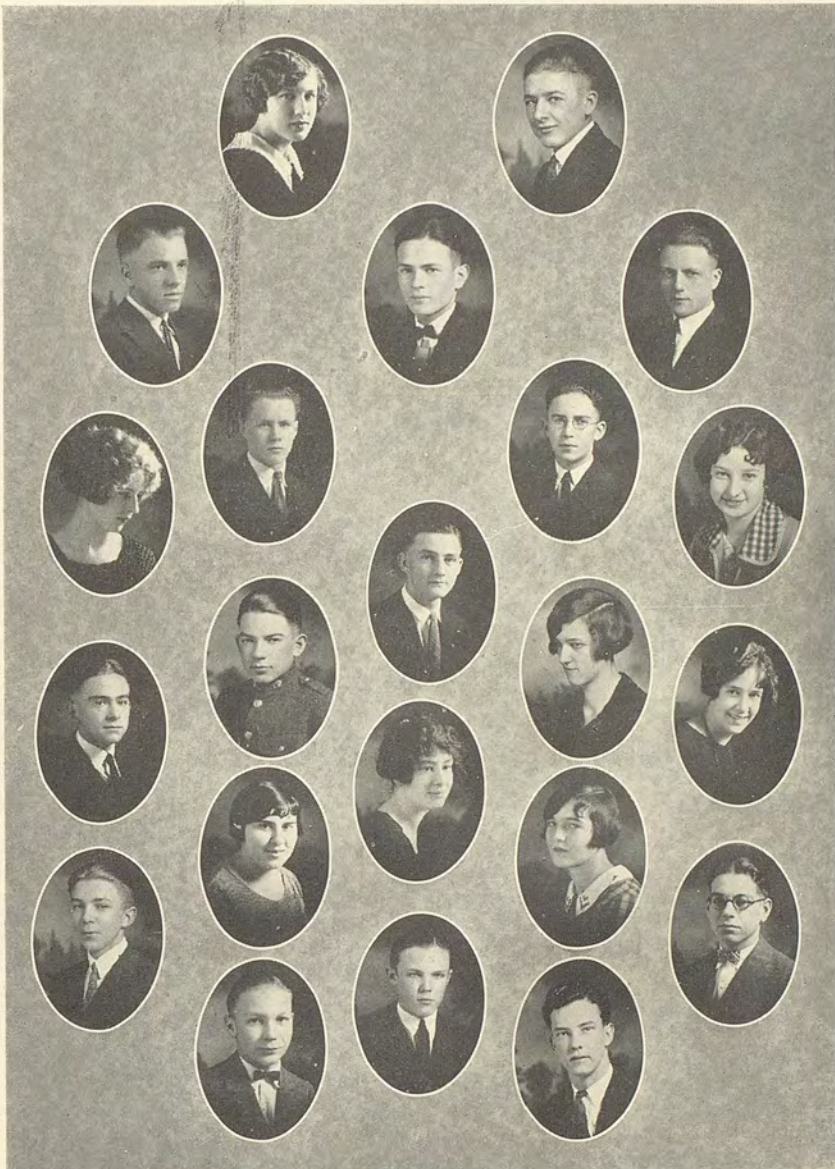

Fritzler	Cournyer	Kirkman	Liverett	Hempstead
Wilson	Crocker	Seebeck	Lehrer	Robertson
Wilson	Weyrauch	Miss Boucher	LeRoux	Fluallen
Richmond	Struthers	Ryan	Shaw	LeRoux
	Cornelison		Mann	

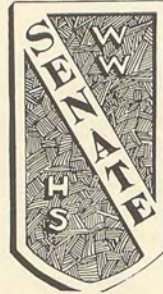

Senate

OFFICERS

<i>First Semester</i>		<i>Second Semester</i>
David Mann.....	<i>President</i>	Dawson Funk
William Hempstead.....	<i>Vice-President</i>	Miles Collingwood
Gordon McLean.....	<i>Secretary</i>	Robert Woods
Dawson Funk.....	<i>Treasurer</i>	Edward Ruby
Eugene King	<i>Reporter</i>	Eugene King

MEMBERSHIP ROLL

Eldwyn Briggs	Judd Kimball	Barry Park
Miles Collingwood	Eugene King	Edward Ruby
Dawson Funk	Jack Kirkman	George Seebeck
Kenneth Garner	Robert Lenfesty	Dan Tilley
Robert Garrett	David Mann	Samuel Warren
William Hempstead	Gordon McLean	Russel Weyrauch
Eugene Kelly	Richmond Montague	Robert Woods

Advisor, Mr. Rush Jordan

The aim of the Senate this year was to get back to its old standing as the best organization of the High School. Ten years ago it was organized by active members of the student body who received a charter for it. Their purpose was to establish an organization of good fellowship which would take an active part in the school affairs.

During the past year, the club has taken an active part in both school and social affairs, two dances and the Senate Banquet, having been listed on the calendar.

The meetings of the clubs have been mostly educational including debates and speeches on world and school topics. Social meetings were also held at the members' homes, where the Senate orchestra entertained.

Twelve new members were initiated into the order of the Senate this year. In bringing in these new members their character and actions were studied by the club. Thus, each member must be worthy of his membership.

Mr. Rush Jordan, the advisor of the Senate, has given much of his time to advise and strengthen the club and the members wish to take this opportunity to express their appreciation.

The Royal Blue
1925

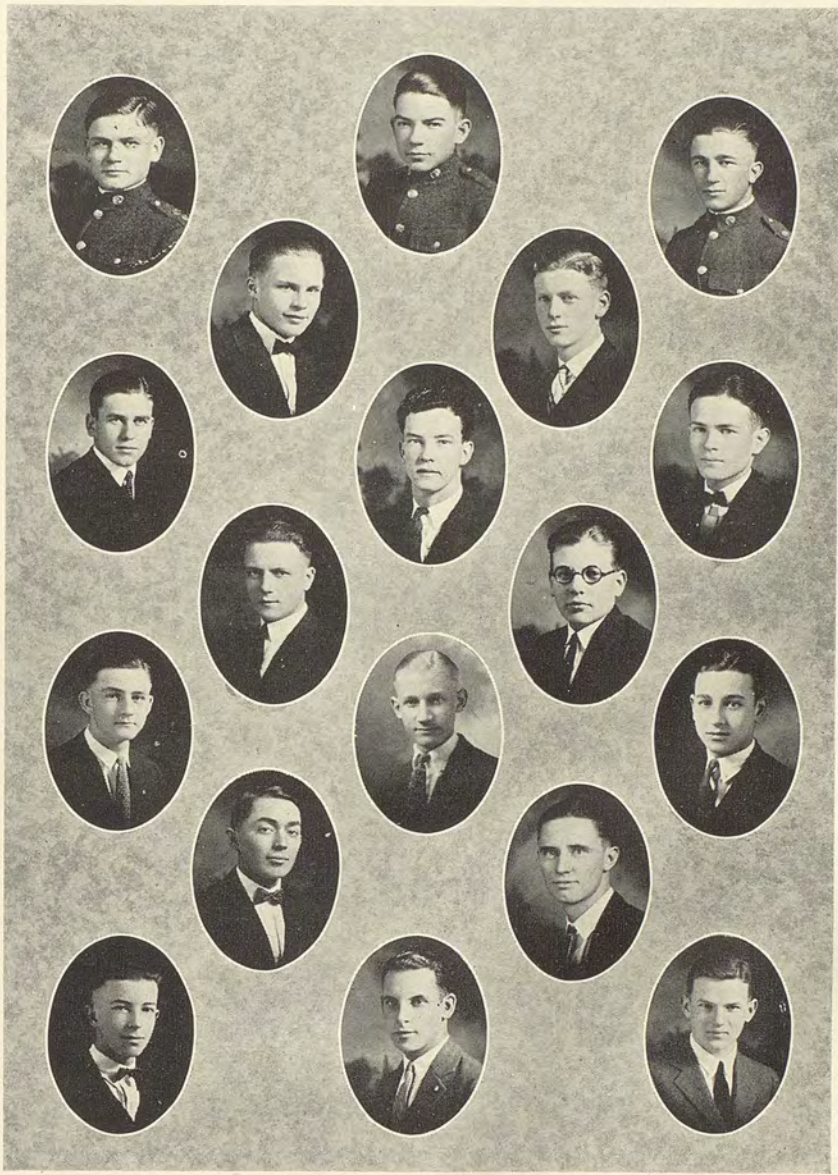

Ruby
Garrett
Seebeck
Garner

Tilley
Hempstead
Parks

Weyrauch
Mann
Kelly
Montague

Wood
Funk
Casey

Collingswood
Kirkman
Lenfesty
King

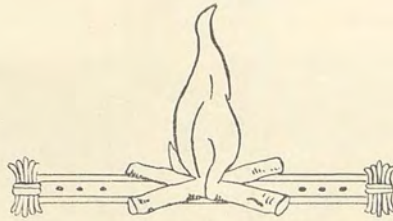

Tillicum Campfire

OFFICERS

<i>First Semester</i>		<i>Second Semester</i>
Betty Church	<i>President</i>	Betty Church
Leah Lester	<i>Vice-President</i>	Leah Lester
Thelma De Witt	<i>Secretary</i>	Thelma De Witt
Frances Campbell	<i>Treasurer</i>	Frances Campbell
Jacqueline Fagely	<i>Reporter</i>	Jacqueline Fagely

MEMBERSHIP ROLL

Blanche Bryson	Frances Fisher	Edna Lester
Frances Campbell	Anna Foss	Leah Lester
Betty Church	Dorothy Gibson	Dorothy McGhee
Josephine Denny	Hortense Kay	Betty Osterman
Thelma De Witt	Loretta Lund	Elizabeth Shuham
Jacqueline Fagely		Gwendolyn Ramseur

Advisor, Miss Katherine H. Blynn

The Tillicum Campfire has had a very successful year. Several social events have been held which include a park picnic, a Christmas party, a hike and a dinner. An operetta and a dance have been planned for the spring and also a camping trip.

The members have tried their best to do and study the things for which the Campfire stands. They have striven hard for ranks and it is their ambition to have every girl a Firemaker. Eleven have attained that rank this year.

Every Tillicum member has tried to be of service and help to others and to uphold the standard set by the former members.

One of the greatest honors which has come to Tillicum Campfire this year was the award of the Faculty Scholarship Cup for the maintenance of the highest group average for one semester.

The Royal Blue
1925



Denny
L. Lester
Campbell

Fagley
Foss

Bryson
Church
Osterman
Kay

Fisher
Shuhan

De Witt
E. Lester
McGhee



Gimmel Teth

OFFICERS

<i>First Semester</i>	<i>President</i>	<i>Second Semester</i>
Bernice Struthers	Bernice Struthers	Bernice Struthers
Zylph Cournyer	<i>Vice-President</i>	Zylph Cournyer
Ruth Osterman	<i>Secretary</i>	Ruth Osterman
Myrtle Burdick	<i>Treasurer</i>	Myrtle Burdick
Mildred Foster	<i>Reporter</i>	Mildred Foster

MEMBERSHIP ROLL

Ruth Baker	Ruth Garvey	Mildred Mann	Betty Paul
Dorothy Berlin	Betty Hesser	Marjorie Martin	Mary Richmond
Myrtle Burdick	Iris Hoon	Marjorie McEvoy	Arleen Robberson
Catherine Bleakney	Margaret Hill	Peggy McIntosh	Elva Robberson
Callie Bruce	Lucyreta Mac Martin	Patricia Kane	Bernice Struthers
Maxine Culley	Winifred Dunphy	Isabel Kane	Ethel Sutton
Zylph Cournyer	Mildred Foster	Ruth Osterman	Denise Trippeer
Ruth Cunningham	Nettie Jones	Frances Parsons	Lavelle Wilson

Advisor, Miss Fay E. Hamm

Gimmel Teth is one of the oldest of the organizations which are now a part of Wa-Hi. Throughout its life, it has always been a leader among them, helping to support all high school activities and trying in every way to make the school better.

The spirit of friendship, co-operation and activity found among the members of the Gimmel Teth society is a compelling force, under whose influence the members are better able to carry out the aims and purposes of the society.

The girls are anxious to keep up the standards of the school. In doing this they work constantly to keep up their grades, to support the athletic teams in victory or defeat; and to harmoniously join and do their utmost for the betterment of Wa-Hi.

During the year of 1924-1925 this organization has been very busy carrying out the program of the year. The meetings have been interesting and enjoyable. One educational meeting of unusual interest and inspiration has been held each month.

Perhaps no one piece of work so completely absorbed the girls as their efforts upon the play, "The Charm School," which the El Adrea and Gimmel Teth jointly produced, and which was an unprecedented success.

With the aid and kindly advice of Miss Hamm, its sponsor, the Gimmel Teths feel that it has had a very successful year, and looks forward to the year of 1925-1926 to continue its work.

The Royal Blue
1925

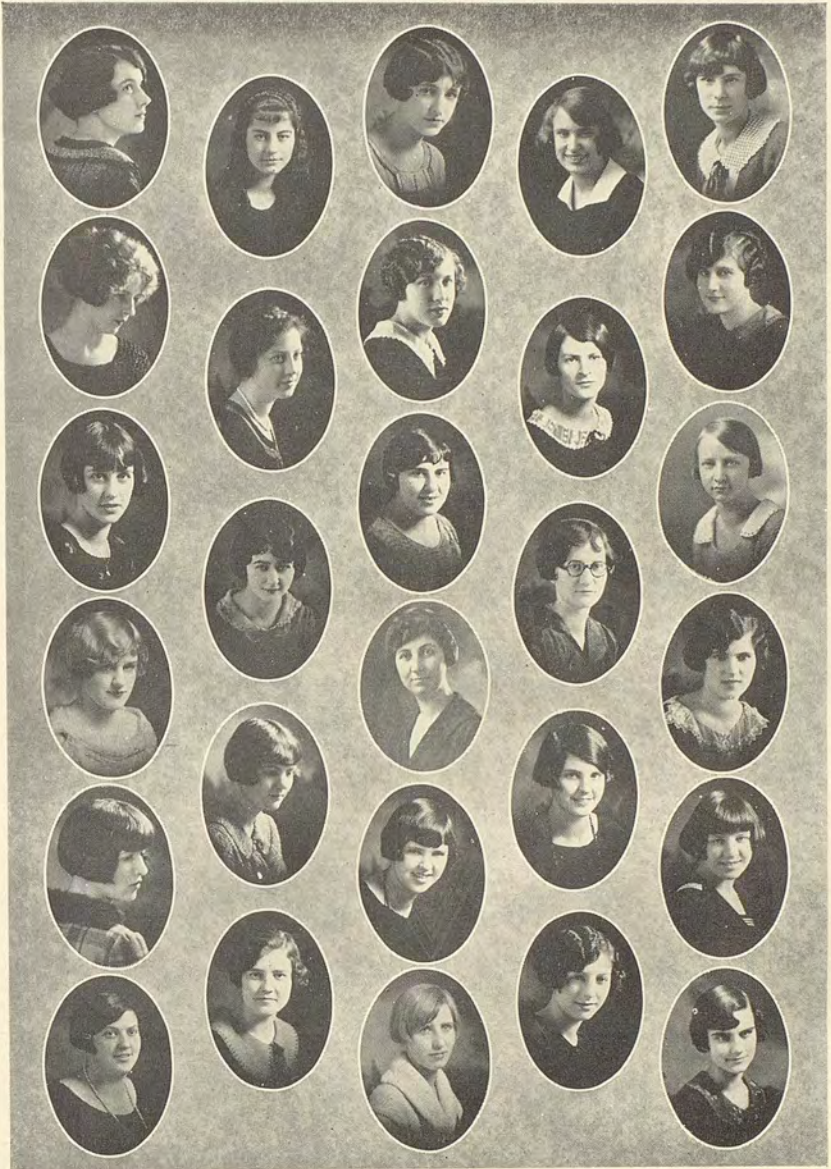

Trippeer
Wilson
MacMartin
Hesser
McEvoy
Garvey

Bleakney
Osterman
Foster
Paul
Mann

Culley
Cournyer
Struthers
Miss Hamm
E. Robberson
Baker

Martin
Burdick
Berlin
A. Robberson
Cunningham

Hoon
Richmond
Dunphy
Sutton
Parsons
Hill

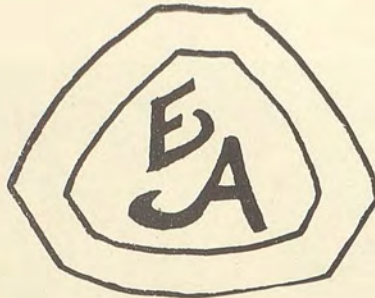

El Adrea

OFFICERS

<i>First Semester</i>		<i>Second Semester</i>
Dorothy Porter	<i>President</i>	Martha Moore
Martha Moore	<i>Vice-President</i>	Sara Leonard
Henrietta Henson	<i>Secretary</i>	Henrietta Henson
Thelma Hutsell	<i>Treasurer</i>	Thelma Hutsell
Catherine Schwarz	<i>Reporter</i>	Catherine Schwarz

MEMBERSHIP ROLL

Esther Armstrong	Florence Hinshaw	Calverna Yenney
Nettie Berreman	Edythe Holderied	Martha Moore
Frances Burroughs	Helen Hutsell	Freda Peterson
Frances Clark	Thelma Hutsell	Elizabeth Ramsbeck
Frances Cummings	Jessie Lasater	Margaret Saxton
Dorothy Delaney	Sara Leonard	Itol Scranton
Beth Gorman	Catherine Lutchter	Mildred Shaw
Elsie Harvey	Verna Lutz	Lila Speer
Catherine Hawley	Dorothy Porter	Marjorie Stein
Henrietta Henson	Louise Ramsbeck	Helen Stubblefield

Advisor, Miss Pauline Ford

The El Adrea Society has spent a very successful and pleasant year. The members have held steadfastly to their aims to promote mutual improvement in all branches of literary art. In educational endeavors, their programs have consisted in the study of plays, light and grand opera, and social conduct.

In further endeavor to furnish clean and helpful entertainment, many delightful affairs were planned. These included a matinee dance for the whole school, an informal dance, an Old Maid's Party and the annual El Adrea-Gimmel Teth Formal. For school benefit as well as to provide training in Dramatics, the El Adreas and Gimmel Teths jointly produced Alice Dun Miller's delightful comedy "The Charm School." This play was a piece of work of which they may well be proud.

The club has been very fortunate in having as a sponsor Miss Pauline Ford of the History Department. To her, it owes much of the pleasure and success of the year's work.

The Royal Blue
1925



Speer	Peterson	Stubblefield	Agnew
Lutz	Scranton	Stein	Shaw
Holderied	Berremman	Rourke	Gorman
Ramsbeck	T. Hutsell	Henson	Cummings
Harvey	Hinshaw	Saxton	Leonard
Lasater	Schwarz	H. Hutsell	Burroughs

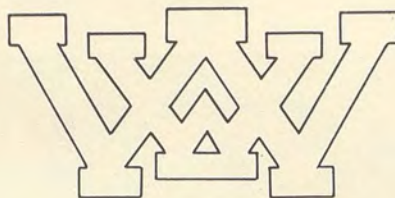

W. W. Club

OFFICERS

<i>First Semester</i>		<i>Second Semester</i>
Herbert Truant	<i>President</i>	Dan Jacky
Cap Kinman	<i>Vice-President</i>	Ward Miller
Robert Summers	<i>Secretary</i>	Robert Summers
Coach Sabin Rich	<i>Treasurer</i>	Coach Sabin Rich

MEMBERSHIP ROLL

Eldwyn Briggs	Daniel Jackey	Everett Thomas
Spencer Coplen	Arthur Kent	Richard Timmons
Harry Ebding	Kenneth Kinman	Robert Timmons
Carm Farrens	Kenneth Owsley	Herbert Truant
Emory Goodman	Clyde Phelps	Lyle Woodhall
Winton Googins	Robert Summers	Eldon Woodhall
Walfred Holmgren	Alfred Tabor	Richard Owsley

Advisor, Mr. Sabin Rich

The W. W. Club was organized in 1916 for the purpose of promoting good fellowship in school activities and supporting worthy student enterprises. Beginning this year with eight members and ending with twenty-seven makes it one of the best years since the club's organization.

The members are known by their letter "W" which is gained by competing in the different athletic branches such as football, basketball and track. This letter means many days and weeks of hard work, and a student who has gained one appreciates the honor of becoming a member of the W. W. Club for the rest of his high school days.

The Varsity Ball which is given by the W. W. Club in honor of the gridiron heroes, has proved to be a very successful event and one to which the student body looks forward each year. The smokers have been financially successful and the club hopes that it may be able to continue such forms of entertainment.

All members wish to express their appreciation to the Coach, Mr. Rich for his co-operation as they fully realize that the first year is the hardest and that by this co-operation, they may be able to accomplish many things.

The Royal Blue
1925

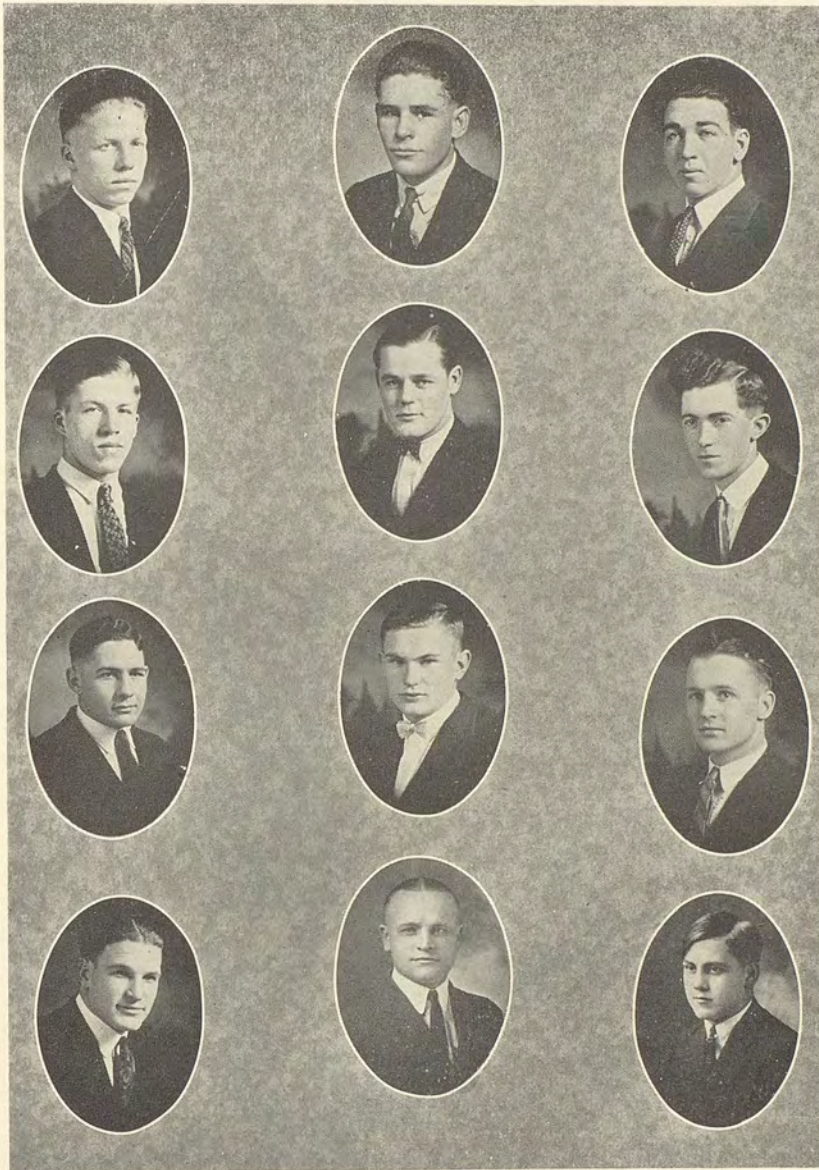

D. Timmons
B. Timmons
Jackey
Coplen

Kent
Kinman
Truant
Coach Rich

Goodman
Summers
Woodhall
Tabor

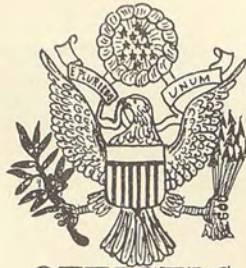

OFFICERS

Officers' Club

OFFICERS

First Semester

Second Semester

Captain Myril Smiley	<i>President</i>	Captain Dale Lane
Major Herbert Spencer	<i>Vice-President</i>	Captain Myril Smiley
Captain Dale Lane	<i>Secretary</i>	Lieutenant Louis Vollendorff
Captain Dale Lane	<i>Treasurer</i>	Lieutenant Louis Vollendorff
Sec. Lieutenant Joe Hansen	<i>Reporter</i>	Captain Dawson Funk

ROSTER

Major Herbert Spencer	Lieutenant Edward Ruby
Captain Henry Craig	Lieutenant Delvin Sickler
Captain Dawson Funk	Lieutenant Louis Vollendorff
Captain Dale Lane	Lieutenant Russel Weyrauch
Captain Myril Smiley	Sec. Lieutenant Joseph Hansen
Lieutenant Miles Collingwood	Sec. Lieutenant Nicholas Sullivan
Lieutenant Eugene Kelly	Sec. Lieutenant Samuel Warren

Advisor, Major Jesse M. Holmes

The Officers' Club looks back with pride over six years of success. Standing among the foremost of Wa-Hi's clubs it gives proof of that spirit and unity which binds its members into a powerful and efficient organization. The fifteen cadets enrolled have lived up to their standards by becoming proficient in their duties as officers and in their support of the school activities.

The club has maintained its social standing by sponsoring a dance in the first semester, and a formal dance in the second. A New Years' Dance was also given the club by Cadet-Lieutenant Louis Vollendorff. By taking an active part in promoting military competitions and tournaments, it has maintained its official capacity.

The members wish to accredit the success of the club to the support given it by Major J. M. Holmes. As a leader and teacher he stands high in the hearts of his cadets. As a comrade, he has not been found wanting and his presence and aid have always been welcomed in the meetings. The Officers Club takes this opportunity of offering the Major its gratitude for the interest which he has shown in its welfare.

The Royal Blue
1925

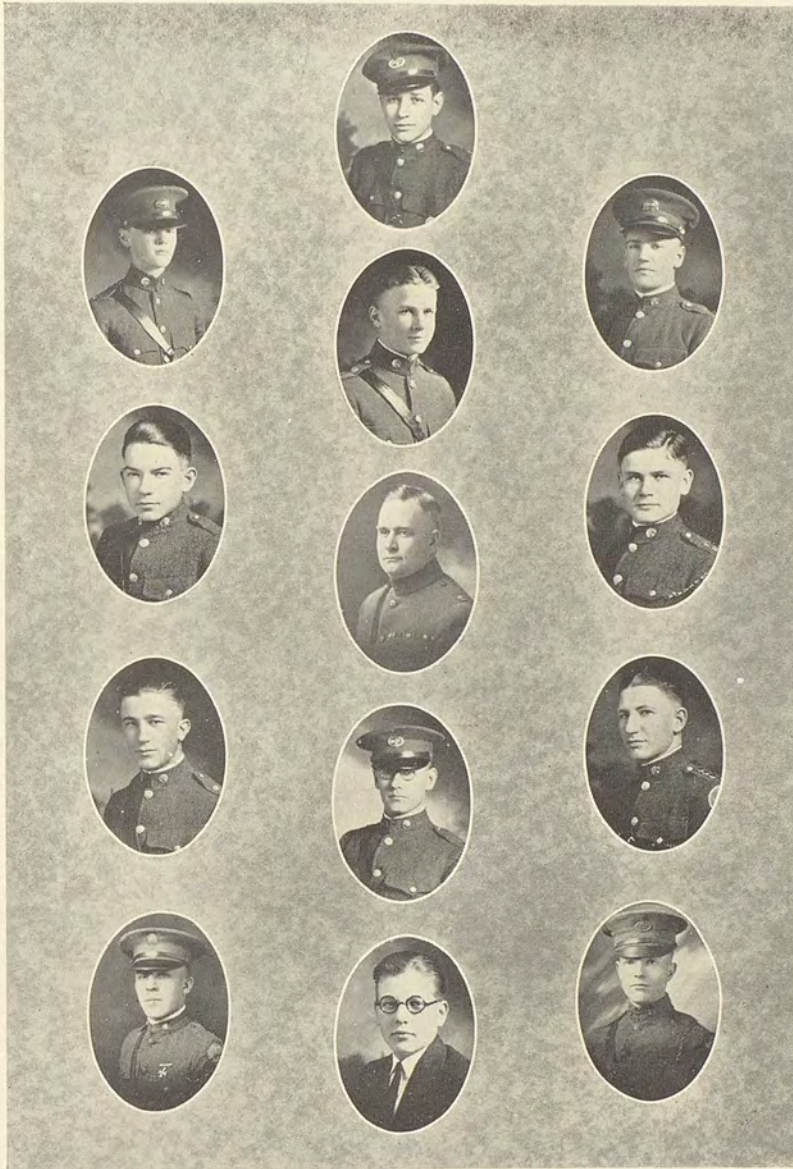

Sullivan
Weyrauch
Collingswood
Craig

Vollendorff
Smiley
Maj. Holmes
Spencer
Funk

Hansen
Ruby
Lane
Sickler



Non-Com Club

OFFICERS

First Semester

Edward Fitzgerald
 Sam Johnson
 Elton Robinson
 Harold Jackson
 Richard Ginn

President
Vice-President
Secretary
Treasurer
Reporter

Second Semester

Allen Crocker
 Grover Wilson
 Jack Kirkman
 Harold Jackson
 Richard Ginn

MEMBERSHIP ROLL

Charles Baker
 Taft Baker
 Bruce Cassens
 Herbert Clark
 Allen Crocker
 Lynn Croxdale
 William Ferguson
 Edward Fitzgerald
 Richard Ginn
 Robert Golden
 Edward Guse

William Hempstead
 Harold Jackson
 Sam Johnson
 Harold Keelan
 Arthur Kent
 Jack Kirkman
 Robert Lenfesty
 Maurice Liverett
 Clifford Long
 Desmond Long
 Lewis Lutchter
 Charles Johnson

Alpheus Morrison
 Chester Morrison
 Harold Nibler
 Frank Piersol
 Elton Robinson
 George Seebeck
 Sanford Sherman
 Garland Taylor
 Robert Watson
 Alexander Weber
 Grover Wilson

Advisor:—Sergeant Wilmot

Another year has passed which was one of glory and success for the Non-Com Club. Our meetings have been snappy and well attended. Many social events were planned including a dance and our annual Spring hike which has grown to be an event looked forward to by all the members.

The officers for the club were very well chosen and have carried out their duties successfully.

The Non-Coms may well be proud of their club, for everything attempted has been well done.

The Royal Blue
1925

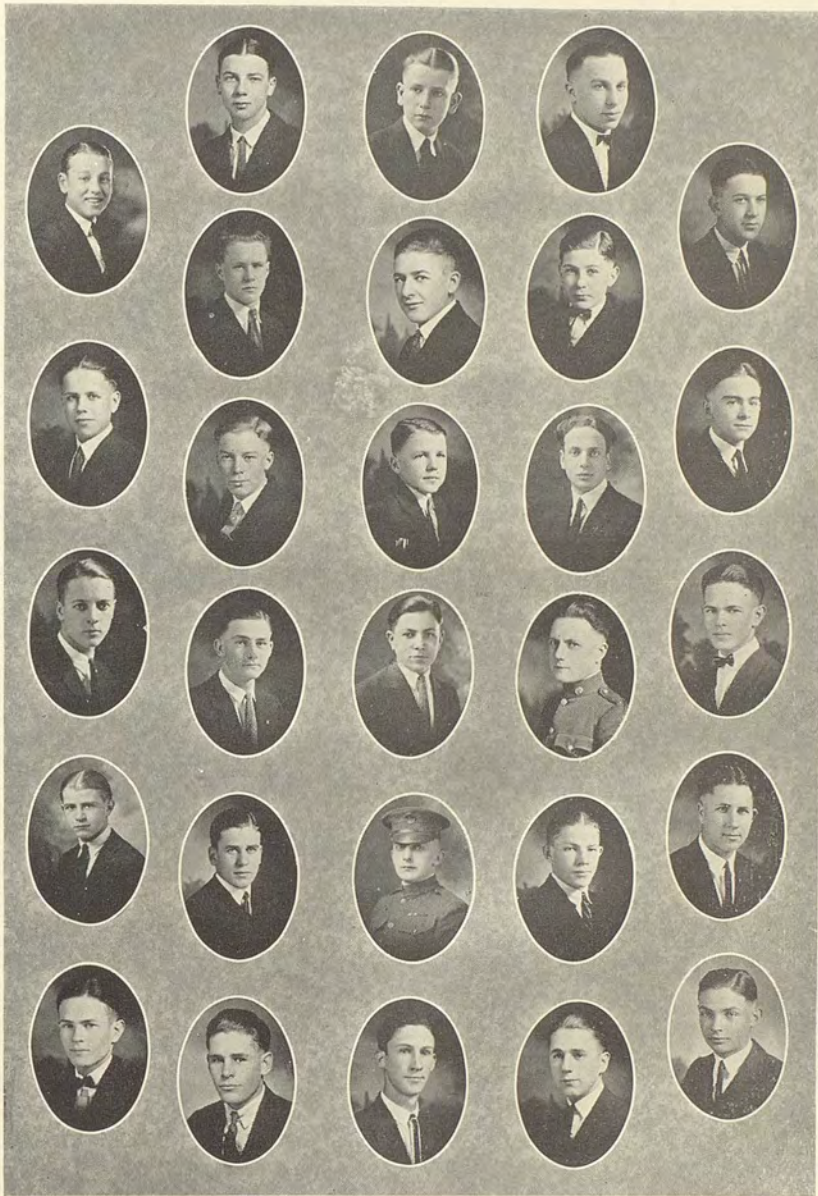

Lenfesty
Sherman
Piersol
Johnson
Kirkman

Johnson
Crocker
Cassens
Seebeck
Garrett
Kent

Baker
Liverett
Ginn
Fitzgerald
Serg. Wilmont
Guse

Lutcher
Keelan
Nibler
Hempstead
Weber
D. Long

Watson
Wilson
Kirkman
C. Long
Jackson

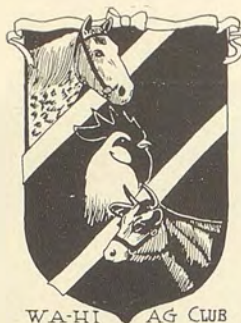

Agricultural Club

OFFICERS

<i>First Semester</i>	<i>President</i>	<i>Second Semester</i>
Everett Thomas	Forrest Travaille	Forrest Travaille
Vernon Baker	Vice-President	Ralph Miller
Ralph Miller	Secretary	Herbert Brown
M. G. Harnden	Treasurer	M. G. Harnden
Afton McIntyre	Reporter	Everett Thomas

MEMBERSHIP ROLL

Paul Beatty	Maurice Shore	Donald Castle	Allen German
Floyd Brown	William Smith	Ed Iverson	Bob Horsley
John Chase	Marvin Stiller	Melvin Krumbah	Ralph Miller
William Falconer	Howard Stutsman	Billy Miller	Stephen McIntyre
Edward Fields	Felix Farrens	Hugh Smith	Afton McIntyre
Henry Tritzler	Elvin Walters	Eugene Stiller	Howard Summers
Alvin Healy	Percy Aldrich	Harold Stoller	Everett Thomas
Arthur Kent	Laurel Baker	Vernon Baker	Morris Weaver
George Marshall	Charles Berreman	Glenn Copelan	Deed Tomlinson
Wilbur Redfield	Herbert Brown	John Donovan	Forrest Travaille
	Everett Thomas	Byron Dague	

Advisor:—Mr. M. G. Harnden

The Ag. Club started its activities this year by putting on a membership drive which raised the club membership roll to forty. With this working membership the club has been able in a successful way to put over all the enterprises that it has undertaken.

The first undertaking of the club was the preparation of an agricultural exhibit in the Baker-Langdon window, at the corner of Second and Alder streets, during the teachers' institute week, October 27th to 29th. This exhibit though small took considerable time to prepare, but the compliments received on the results fully paid for all the work done.

The Home Products feed was the main social feature of the year. It was held on the evening of December 12th, and was well attended by the fathers of the boys, in whose honor it was given. The meal consisted as far as possible of products grown by the members of the club on their home farms. Several other enjoyable meetings have been held, made enjoyable largely by Chef Copelan and assistants.

The Royal Blue
1925

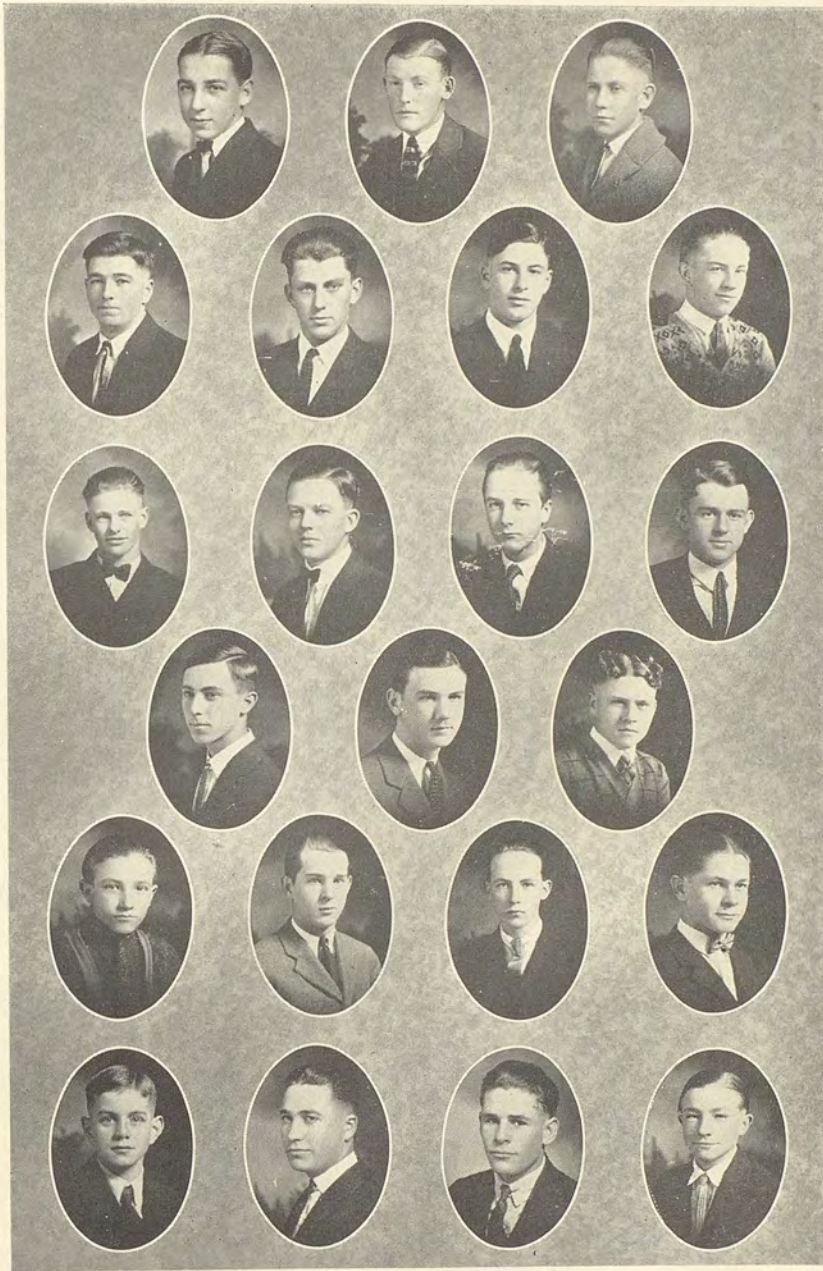

Tomlinson	Miller	Berremen	Baker
German	Brown	R. Miller	Dague
M. Stiller	Travaille	Aldrich	Falconer
Beatty	Summers	McIntyre	Stockman
	Horsley	Smith	Krumback
	Copeland	Kent	E. Stiller

Vivantes

OFFICERS

First Semester

Second Semester

Marian Staley	<i>President</i>	Marian Staley
Blanche Biersner	<i>Vice-President</i>	Blanche Biersner
Viola Yenney	<i>Secretary</i>	Nina Phillips
Gertrude Wallace	<i>Treasurer</i>	Gertrude Wallace
Marie Roff	<i>Reporter</i>	Marie Roff

MEMBERSHIP ROLL

Blanche Biersner	Alma Meiners	Frances Staley
Myrtle Biersner	Frances Page	Marian Staley
Beverly Burden	Doris Patrick	Berthlyle Stockton
Ruth Casey	Marjorie Patrick	Gertrude Wallace
Pauline Cox	Nina Phillips	Velda Wilson
Velma Hart	Virginia Robb	Calverna Yenney
Alice McEvoy	Marie Roff	Viola Yenney
Geraldine McEvoy	Henrietta Schrieber	Bernice Young
	Thelma Shaw	

Advisor, Miss Bess Kirk

The Vivante Society was organized in 1921 under the name of "Koto-Klan." In 1923, the name was changed to "Vivantes" meaning alive, and each year the members have endeavored to live up to this meaning.

The purpose of the society is to help the individual members and through them to benefit the school as a whole. It has tried to accomplish this by making school life more enjoyable, increasing interest in school activities, supporting student government, encouraging higher scholarship and through these, furthering the school spirit. The many pleasant social events including dances and parties held during the year have helped in furthering this spirit.

The subject chosen for discussion at the educational meetings was "Vocations Open to Girls." During the year, each member gave an interesting talk on this subject. Some of the meetings were held at the homes of the girls in order to bring the mothers in closer touch with the members.

The 1925 class under the capable supervision of its advisor, Miss Kirk, has sincerely tried to uphold the standards set by the former members.

The Royal Blue
1925



Staley
Burden
C. Yenney
Harbert

Wilson
Young
Shaw
Stockton
M. Biersner

Page
B. Biersner
Roff
Miss Kirk

Cox
Robb
McEvoy
Phillips
Casey

Schreiber
Hart
Meiners
V. Yenney

*Phillips
Hines 23*

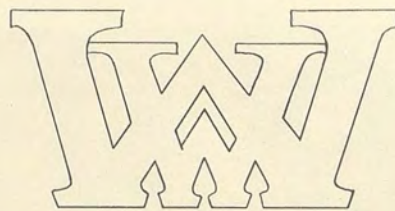

Athletae

OFFICERS

First Semester

Iris Hoon *President*
 Mildred Shaw *Vice-President*
 Lorraine LeRoux *Secretary*
 Dorothy Moore *Treasurer*
 Katherine Miller *Reporter*

Second Semester

Iris Hoon
 Mildred Shaw
 Lorraine LeRoux
 Helen Gibbs
 Katherine Miller

MEMBERSHIP ROLL

Frances Burroughs	Iris Hoon	Katherine Miller
Ruth Garvey	Elizabeth Kincheloe	Dorothy Moor
Helen Gibbs	Alice Lanning	Mildred Shaw
Vera Hogben	Lorraine LeRoux	Bernice Struthers

Advisor, Miss Juanita Frey

The Athletae Club is a new, but live organization in Wa-Hi, which is open to all girls who have earned a W through the games of basketball, tennis, or through personal efficiency. The aim of the club is to arouse interest in Girls' Athletics, to raise scholarship, and to develop a spirit of class loyalty and true sportsmanship.

The club has been very active in social functions, having had a progressive dinner, a theatre party, a dance and an Easter breakfast. The meetings have been educational at which either members of the faculty or of the club have given interesting talks on subjects concerning athletics.

The club's sponsor, Miss Juanita Frey, a very capable leader of girls, has given a great deal of her time towards making the club a success. Every member realizes and appreciates these efforts and hopes to have as capable an advisor in the future life of the club.

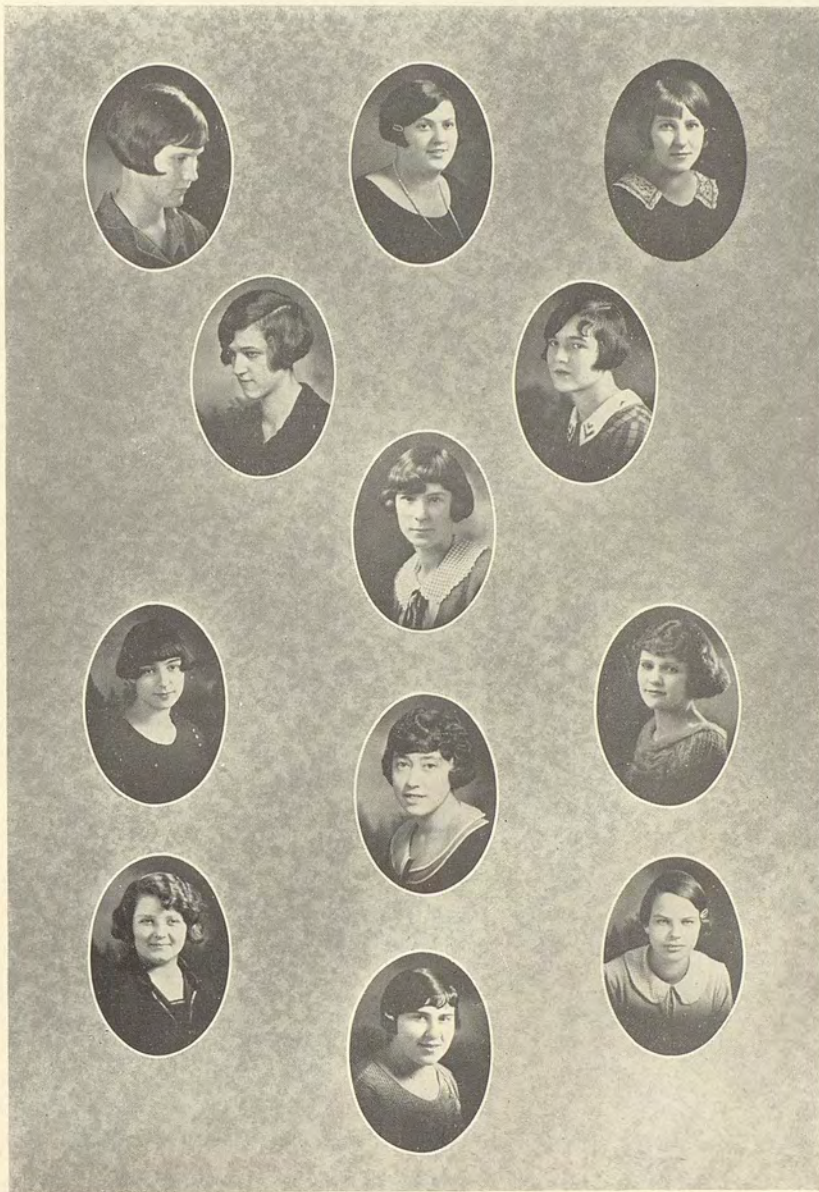

Gibbs	LeRoux	Garvey	Shaw	Miller
Moore		Hoon		Lanning
Burroughs		Miss Frey		Hogben
		Struthers		

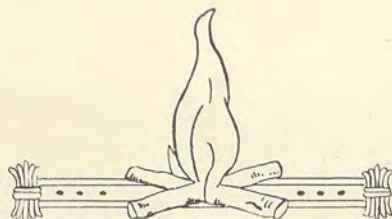

Ayita Campfire

OFFICERS

First Semester

Marian Wolf *President*
 Lois Gross *Vice-President*
 Catherine Ginn *Secretary*
 Marian Wolf *Treasurer*
 Helen Diebel *Reporter*

Second Semester

Pauline Thomas
 Janice Carmichael
 Mary Garner
 Mildred French
 Mabel Ferguson

MEMBERSHIP ROLL

Frances Burke
 Janice Carmichael
 Helen Diebel
 Mabel Ferguson
 Marvel Ferguson
 Mildred French
 Mary Garner

Catherine Ginn
 Charlotte Ginn
 Lois Gross
 Lois Marcy
 Louise Tellier
 Marjorie Wellman
 Marian Wolf

Advisor:—Miss Dorothy Dean

We have chosen the name "Ayita," which means work. We work for the joy of working and we glorify work because through work we are happy and free. Our group motto for the year has been "Seek Beauty". Where we could not find beauty, we have created it. We have had many craft meetings where we learned to make and design many beautiful things and through these we have found beauty where we did not suppose it existed. Our ceremonials have been beautiful and impressive, in keeping with our motto.

Besides our group's ideals, we have been working with the other Campfires to carry out the second law of the fire and "Give Service." We have also tried to uphold campfire standards by seeking Knowledge and thus our group has had a high scholastic standing.

A campfire girl is happy, so Ayita has had many social activities to add to the good times of its members. Among these has been a party for the new members and an oriental party.

Ayita Campfire is very proud of Wa-Hi's achievement and we are trying to add to them in every way. We have sought to accomplish this, by upholding campfire standards, and trying to be ideal campfire girls, thus benefiting our school.



	Mabel Ferguson	Garner	Wolf	Charlotte Ginn
Wellman		Marvel Ferguson	Burke	Diebel
French	Gross	Miss Dean	Tellier	
	Catherine Ginn			

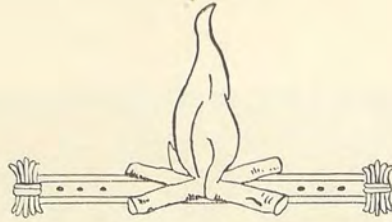

Klahanee Campfire

OFFICERS

<i>First Semester</i>	<i>President</i>	<i>Second Semester</i>
Velma Whiting	Velma Whiting	Velma Whiting
Lena Small	Vice-President	Lena Small
Isabel Thomas	Secretary	Isabel Thomas
Marian Torkelson	Treasurer	Marian Torkelson
Evelyn Meyer	Reporter	Evelyn Meyer

MEMBERSHIP ROLL

Jessie Applegate	Evelyn Meyer
Gladys Barclay	Lucile Schaeffer
Alice Craig	Lena Small
Hazel Deye	Isabel Thomas
Arloa Ferney	Marian Torkelson
Pauline Greenway	Velma Whiting
Vera Hogben	Verna Whiting
Lucile Monroe	Zelia Witt

Advisor:—Miss Theresa Tromp

The members of the Klahanee Camp Fire are trying very hard to live up to the code of the Camp Fire. They are working hard on scholarship and are trying to raise their average to the highest. They are also working hard to carry out the laws of their ranks.

There are only a few of the girls that have not taken the rank of Fire Maker and some of the girls are Torchbearers. All of the girls are planning on working this summer for some of their ranks so that they will be ready to receive them at the first ceremonial.

The girls truly believe in having a good time while they are working. At two of their social meetings dinners were prepared and served by some of the girls who were working for their Fire Makers rank.

Because so many of the members were not in town during the Easter vacation only a short hike was planned. The girls left Wednesday morning for Kooskooskie. Because of the short stay every minute was "crammed" with good times.

The girls ended their social time this year with a successful dance. Two other Camp Fires joined them in making it the best ever.

The girls wish to take this opportunity in thanking their guardian and assistant guardians, Miss Tromp, Miss Solberg and Miss Reed, for the help and advice they have given the girls during the year. The girls have all expressed their desire to have these guardians back again next year and hope that it will be possible for them to return.



	Barclay	Miss Tromp	Munroe
Torkelson	Deye	Greenway	Small
	Meyer	Whiting	Schaeffer
Witt	Wentch	Hogben	Ferney
Whiting		Thomas	

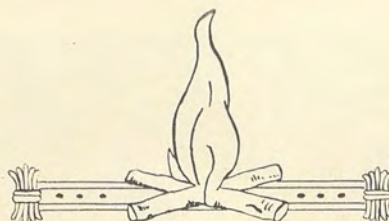

Waukeedah Campfire

OFFICERS

<i>First Semester</i>		<i>Second Semester</i>
Abbey Henderson	<i>President</i>	Abbey Henderson
Beatrice Dimmick	<i>Vice-President</i>	Beatrice Dimmick
Georgia Young	<i>Secretary</i>	Georgia Young
Gladys Bailey	<i>Treasurer</i>	Gladys Bailey
Helen Brekie	<i>Reporter</i>	Helen Brekie

MEMBERSHIP ROLL

Gladys Bailey	Geneva Hancock	Donna Maxson
Helen Brekie	Velma Hancock	Hazel Meiners
Beatrice Dimmick	Abbey Henderson	Xmene Peal
Virginia Elkinton	Helen Lofthus	Georgia Young
	Mary Chase	

Advisor, Miss Cynthia Hornibrook

The Waukeedah Campfire girls have spent a wonderfully delightful and inspiring year in upholding the ideals of Campfire and Wa-Hi. They have taken, as campfire sisters, several new girls, who are expected to keep the Fire burning brightly, when the older members must leave it.

This year, as a group, they have tried especially to find the true meaning of the second and third phases of the Law of the Fire, which are "To Give Service," and "To Pursue Knowledge." They are sure they have found the meaning of the first of these, and to express it, have tried to be of service to the community and the school in every possible way. There has not been so much material demonstration of the latter, but the interesting educational meetings, support of student government and scholastic average are proof enough that the girls have been "pursuing" it very closely.

They have eagerly looked forward to each "Big Ceremonial" and have gleaned from each a wealth of inspiration and zeal to do more for others and themselves, and to do it better.

The Royal Blue
1925

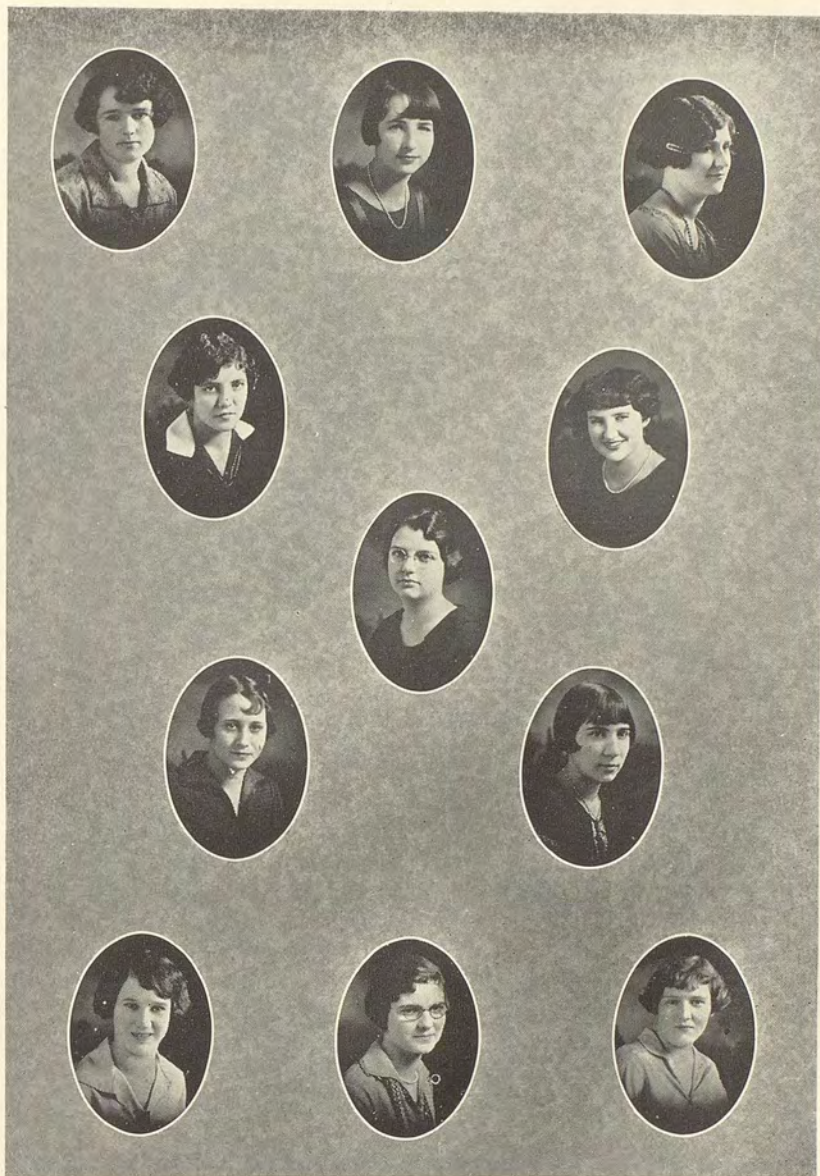

Peal	Bailey	Meiners	Hancock	Lofthus
	Elkinton	Henderson	Maxson	
Young		Chase		Dimmick

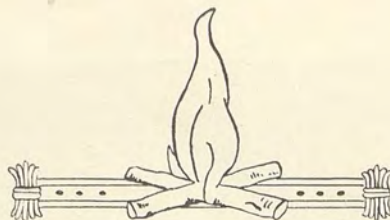

Nissaki Campfire

OFFICERS

<i>First Semester</i>		<i>Second Semester</i>
Bernice Becker	<i>President</i>	Bernice Becker
Suzanne Brown	<i>President</i>	Suzanne Brown
Marguerite Biersner	<i>Secretary</i>	Marguerite Biersner
Betty Kimball	<i>Treasurer</i>	Elizabeth Kimball
Lorraine Schneller	<i>Reporter</i>	Lorraine Schneller

MEMBERSHIP ROLL

Bernice Becker	Helen Googins	Edna Saunders
Marguerite Biersner	Dorothy Kelly	Lorraine Schneller
Suzanne Brown	Betty Kimball	Esther Sporleder
Virginia Cram	Laura Lofthus	Evelyn Sporleder
Bethel Goodman	Helen May	Mamie Wilson
Virginia Hundley	Lola Pence	Goldie Whetzel
	Drue Perrin	

Advisor, Miss Ida Kratsch

The past school year has been a very enjoyable one for the girls of the Nissaki Campfire. First they succeeded in obtaining for their guardian Miss Kratsch, the city school nurse who is very much interested in Campfire and has made a wonderful guardian.

Under the supervision of such a capable sponsor the girls have done many things of service to the community. At Christmas time they gave a box to a poor family and on St. Patrick's Day gave an entertainment at the County Farm.

Several very interesting meetings have been held during the year. The program at these meetings included a talk on first aid, etiquette and one on Servia. Besides these meetings, there have been parties and hikes. Although the girls consider this year very successful they do not intend to call it complete until they have had their summer camping trip.

The Royal Blue
1925

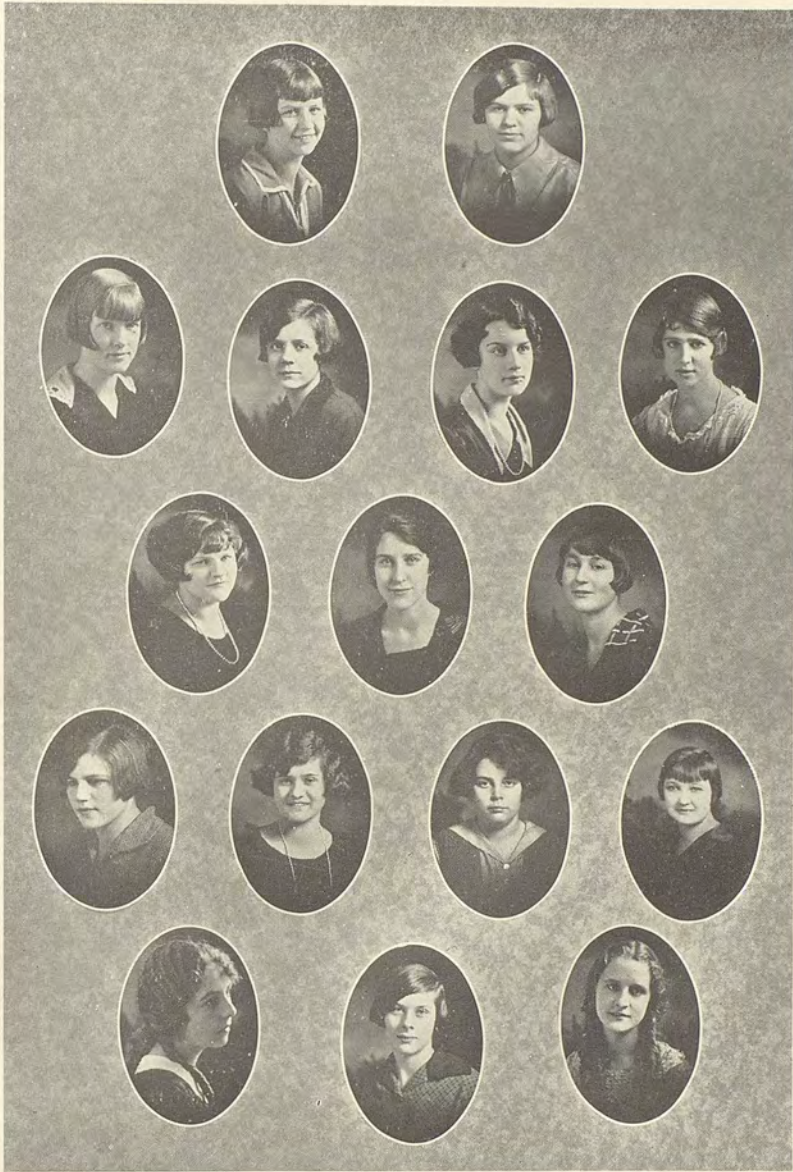

Perrin	Sporleder	Cram	Whetzel
	Wilson	Kelly	
Biersner		Becker	Brown
Kimball	Lofthus	Goodman	Pence
Hundley		May	Saunders

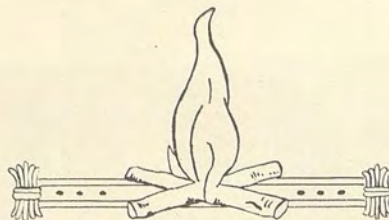

Okihi Campfire

OFFICERS

<i>First Semester</i>		<i>Second Semester</i>
Esther Crider	<i>President</i>	Louise Gibson
Louise Fausti	<i>Vice-President</i>	Louise Fausti
Alice Woolworth	<i>Secretary</i>	Elizabeth Gilmore
Carlene Oberholtzer	<i>Treasurer</i>	Carlene Oberholtzer
Lydia Laun	<i>Reporter</i>	Lydia Laun

MEMBERSHIP ROLL

Esther Armstrong	Arlene Fix	Anna Messenger
Florence Bersler	Louise Gibson	Carlene Oberholtzer
Esther Crider	Elizabeth Gilmore	Irma Smiley
Jennie Darrence	Gladys Knight	Thelma Wills
Louise Fausti	Marg. Knight	Alice Woolworth
	Lydia Laun	

Advisor, Miss Grace Millbrook

The Okihi Campfire was organized in 1924 by a group of seven girls. They chose that name, which means "to accomplish", because it expressed the desire of the group and the deed which they wish to fulfill.

Seven new members were voted in in September and have proved to be true Campfire girls. As an advisor the club was so fortunate as to secure Miss Millbrook.

According to the "Campfire Crede" the club has accomplished one of the seven promises. This one was "To Give Service." It has boosted Wa-Hi, attended its activities and has upheld student government.

Several enjoyable parties have been given throughout the year, besides the regular meetings. As the club has grown in numbers, so has it endeavored to grow in "Work, Health and Love."

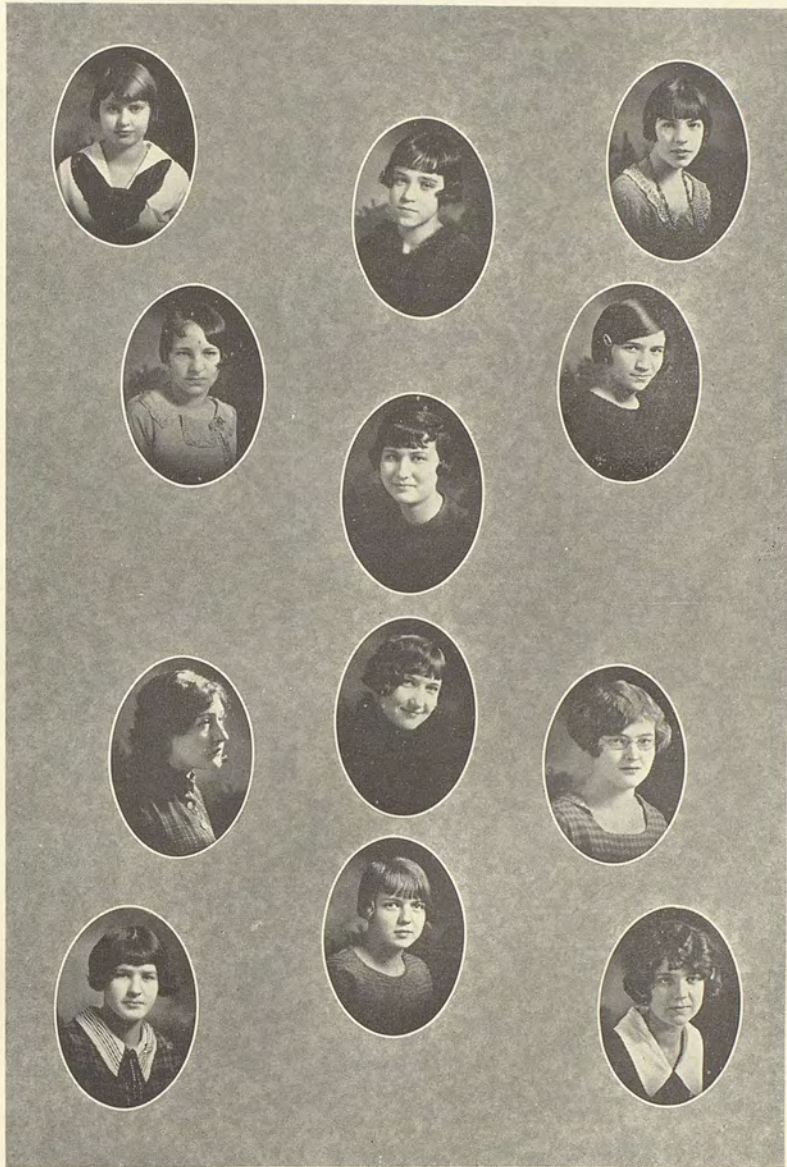

Darrence
Laun
Wills
Bersler

Gilmore
Crider
Smiley
King

Fix
Fausti
Messenger
Oberholtzer

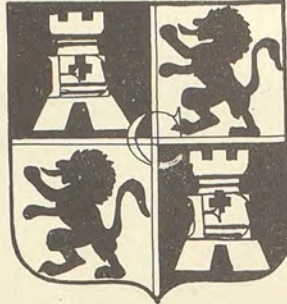

El Circulo Espanol

OFFICERS

First Semester

Jack Moore
Lavelle Wilson
Lorraine Schneller
Viola Yenney
Kenneth Casey

President
Vice-President
Secretary
Treasurer
Reporter

Second Semester

Herbert Clark
Viola Yenney
Raymond Derrick
Marie Agnew
Jack Moore

MEMBERSHIP ROLL

Marie Agnew
Charles Allesio
Vernon Baker
Vera Bennett
Dorothy Berlin
Blanche Biersner
Marguerite Biersner
Myrtle Biersner
Kenneth Casey
Mary Chase
Robert Church
Herbert Clark
Hazel Conklin
Purdy Cornelison

Esther Crider
Leland Demory
Raymond Derrick
Lucile Esh
Arline Fix
Dorothy Fluallen
Arthur Giest
Houghton Gross
Velma Hancock
Albert Harris
William Hempstead
Vera Hogben
Virginia Hundley
Lola Hunt

Nyda Nelson
Drue Perrin
Mary Richmond
Flora Rieker
John Sage
Thelma Hutsell
Robert Lenfesty
Francis LeRoux
Lorraine LeRoux
Helen Lofthus
Houston Marshall
Richmond Montague
Jack Moore

Frank Schaeffer
Lorraine Schneller
Mildred Shaw
Erma Smiley
Nicholas Sullivan
Jessie Thomas
Glenn Whitney
Goldie Whetzel
Grover Wilson
Lavelle Wilson
Mamie Wilson
Verna Woodhall
Viola Yenney

Advisor, Miss Lena Cochran

This year the Spanish Club has had the largest enrollment that has ever been recorded since it was organized. In 1920, Mr. Cusicanqui started the Spanish Club with the aim of promoting interest in the Spanish language, art, and customs and to have a wholesome good time. It is now one of Wa-Hi's best and liveliest clubs.

Every second and fourth Tuesday of the school month, the club meets to discuss both business and social duties. Besides the regular meetings, two dances and a picnic have been held. This year the Spanish Club has been able to select pins, one of which every member is proud to claim.

Much of the success of the society this year is due to the club advisor, Miss Lena Cochran, who has freely given her time during the past year.

Other clubs will do well to imitate the record the Spanish Club has made this successful year.

The Royal Blue
1925

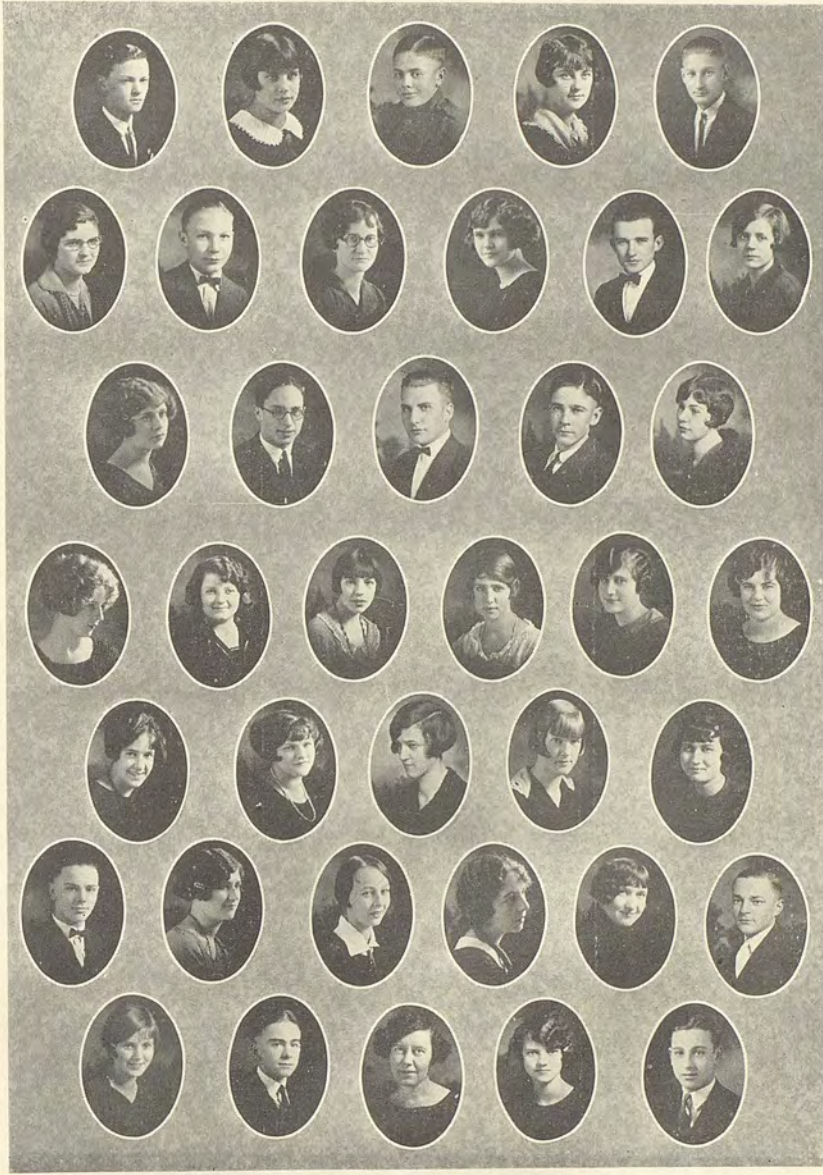

Chase	Sullivan	Biersner	Baker	Hutsell	Clark
B. Biersner	Cornelison	Berlin	Shaw	LeRoux	Wilson
L. Wilson	Burroughs	Fix	Moore	Gross	Agnew
Fluallen	Biersner	LeRoux	Whetsel	Perrin	Richmond
Whitney	Lofthus	Nelson	Hundley	Smiley	Bennett
Woodhall	Wilson	Miss Cochran	Hunt		Crider
					Schaeffer
					Lenfesty

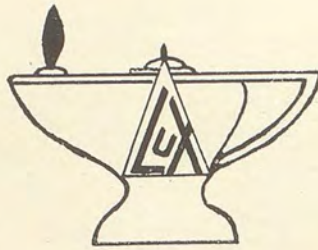

Classical Club

OFFICERS

<i>First Semester</i>	<i>President</i>	<i>Second Semester</i>
Herbert Clark	Raymond Derrick	
Ruth Osterman	Vice-President	Ruth Robertson
Dan Tilley	Secretary	Marian Torkelsen
Eugene Kelly	Treasurer	Jack Kirkman

MEMBERSHIP ROLL

Marguerite Biersner	Hilda Gaylord	Ruth Robertson
Alexander Campbell	Mamie Graybill	Walter Ryan
Herbert Clark	Ethel Harding	George Seebeck
Helen Coston	Lola Hunt	Marguerite Stirton
Zylph Cournyer	Patricia Kane	Mary Stirton
Raymond Derrick	Jack Kirkman	Emma Thomas
Helen Diebel	Leah Lester	Isabel Thomas
beatrice Dimmick	Henrietta Owens	Marian Torkelsen
Winifred Dunphy	Eva Peterson	Geoffrey Yake
Marvel Ferguson		Elvira Young

Advisor, Miss Lucile McIntyre

The year 1924-1925 has been a successful one for the Classical Club which is composed entirely of Latin students. Each one has done his best to raise and uphold the standards of Wa-Hi.

Many successful and interesting meetings have been held. The programs of these meetings have back of them a classical or historical significance. At one meeting several of the members recited Mother Goose Rhymes in Latin. At another we enjoyed a Roman Style Show from which we learned the styles and hair dress of the ancient Romans. A Council of the Gods was held in the cafeteria where the events which take place in Wa-Hi were discussed, as seen from the heavens.

We are indeed fortunate in having for our advisor and friend Miss McIntyre who gives us many interesting accounts of things she saw and did during her visit in Italy and France.

The Classical Club participates not only in business and educational affairs but also in social events. Dances and parties are planned for each semester. Each year every member looks forward to the breakfast which is held at five-mile bridge.

The membership of this club is now confined to thirty, who are elected because of their social and scholastic standing.

The Royal Blue
1925

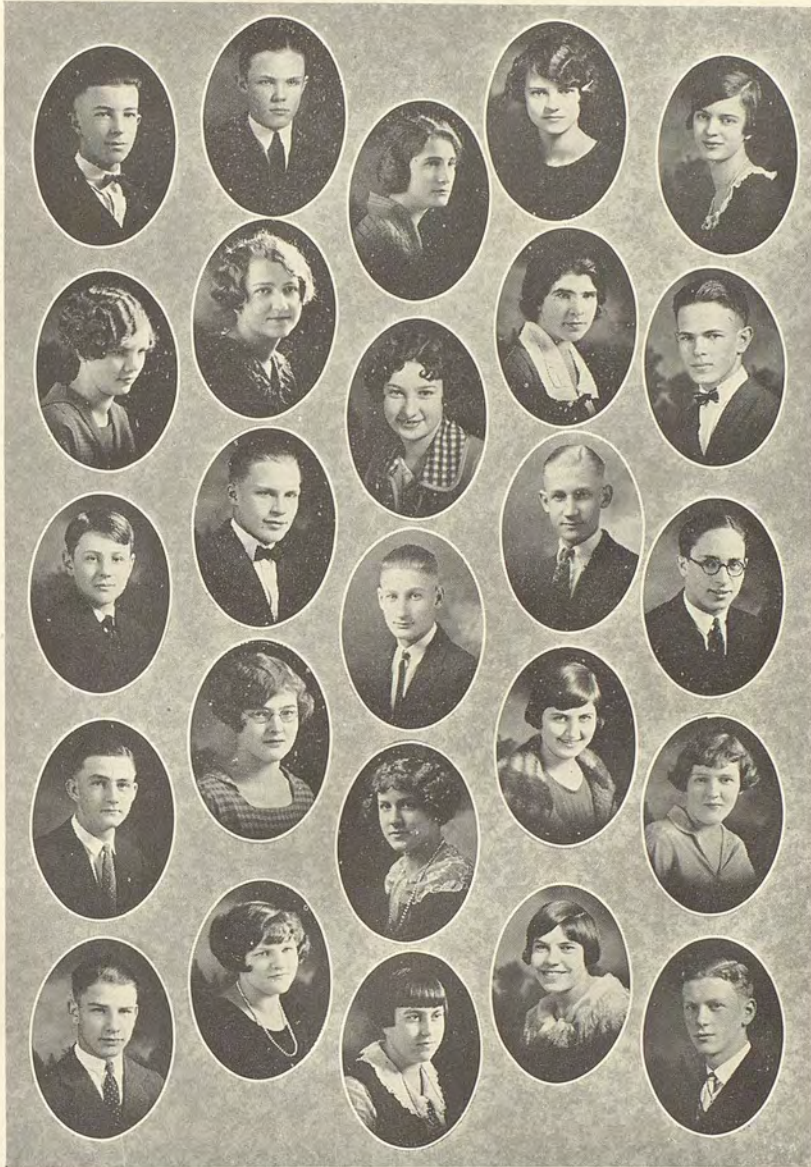

Garner
Lester
Campbell
Seebeck
Archer

Ryan
Young
Tilley
Messenger
Biersner

Owens
Robertson
Clark
Cournyer
Harding

Hunt
Kane
Kelly
Torkelson
Thomas

Gaylord
Kirkman
Derrick
Dimmick
Wood



O. G. A.

OFFICERS

<i>First Semester</i>	<i>President</i>	<i>Second Semester</i>
Mildred Foster	Grace Jones	Grace Jones
Mollie Hanson	Mollie Hanson	Mollie Hanson
Grace Johns	Dorothy Shannon	Dorothy Shannon
Nina Phillips	Nina Phillips	Nina Phillips

MEMBERSHIP ROLL

Verna Bennett	Georgia Gwinn	Catherine Miller
Beulah Berreman	Millie Hanson	Nina Phillips
Jacob Butherus	Grace Johns	Daniel Riehl
Bruce Cassens	Nettie Jones	Lydia Schneidmiller
Delia Crawford	Ted Lee	Dorothy Shannon
Lucille Eagan	Frances Leuthy	Lena Small
Goldie Eden	Donna Maxson	Esther Williams
Dorothy Fluallen	Robert McLachlan	Mildred Foster

Advisor:—Miss Helen John

The Order of Gregg Artists has spent a most successful year, due to the excellent sponsorship of Miss Helen John and Miss Emma Alber. The organization was keenly disappointed upon the loss of its capable advisor, Miss John. However Miss Alber has filled that position very well. She has given her time, and many valuable suggestions to the club, for which the club has shown its appreciation. The organization wishes to thank each advisor for her kind help, in making the club a success.

The purpose of the Order of Gregg Artists is to encourage the development of skillful shorthand writing. Membership is granted to those whose notes show artistic merit. This organization is both National and Honorary. These factors tend toward success.

This organization has had a number of both business and social meetings. Parliamentary Law has been studied in the business meetings, and the results have proved satisfactory because each student feels that he has learned completely our form of government. The social meetings have been interesting to each member, due to the many enjoyable hours spent in companionship with fellow-members.

The O. G. A.'s of 1924-25 wish the members in future years, the success which has come through upholding the standard of such a worthy organization.



Fluallen
Weaver
Eagon
Shannon

Williams
Butherus
Foster
Maxson
Hanson

Small
Eden
Johns
Hancock
Schneidmiller

Gwinn
Crawford
Leuthy
Phillips



Albert Crall Frances Fisher Ivy Boyce Louise Tellier

Art Club

OFFICERS

<i>First Semester</i>		<i>Second Semester</i>
Albert Crall	<i>President</i>	Albert Crall
Frances Fisher	<i>Vice-President</i>	Frances Fisher
Ivy Boyce	<i>Secretary</i>	Ivy Boyce
Ralph Miller	<i>Treasurer</i>	Ralph Miller
Louise Tellier	<i>Reporter</i>	Louise Tellier

MEMBERSHIP ROLL

- | | |
|------------------|-------------------|
| Marie Agnew | Joe Kirkman |
| Esther Armstrong | James Long |
| Charles Boylan | Frances Page |
| Virginia Cram | Lila Speer |
| Dorothy Crawford | Catherine Swartz |
| Hazel Deye | Beryl Tweedy |
| Ralph Jackson | Josephine Wiseman |

Advisor, Miss Iva Peterson

During the past year, a new organization, the Wa-Hi Art Club, has come into existence. The club has been formed for the benefit of those interested in Art in any form. Its aim is to stimulate artistic ambition among the students; also to establish a permanent art course in the school.

Under the capable leadership of Miss Peterson, the club has advanced rapidly. It has been very fortunate in securing as instructor, Miss Chesley, City Art Instructor, and welcomes any further additions to its membership.



Flora Rieker President Lucille Harp Vice-Pres. Jessie Thomas Secretary Josephine Healey Treasurer Myrtle Hall Reporter

Watanopa Campfire

OFFICERS

First Semester

Second Semester

Flora Rieker	<i>President</i>	Flora Rieker
Lucile Harp	<i>Vice-President</i>	Lucile Harp
Jessie Thomas	<i>Secretary</i>	Jessie Thomas
Josephine Healey	<i>Treasurer</i>	Josephine Healey
Mabel Hall	<i>Reporter</i>	Mabel Hall

MEMBERSHIP ROLL

Eva Dunnington	Lucille Harp	Marjorie Thomas
Mabel Hall	Josephine Healey	Bertha Trowbridge
Myrtle Hall	Flora Rieker	Mary Van Horn
	Jessie Thomas	

Advisor, Miss Pearl Bonner

The Watanopa Campfire was organized in 1924 by Miss Tromp and Pauline Greenway. The name means "to embark." The club started with six charter members, but its membership rapidly grew. The history of the new group for the past year is one of which the members may well be proud.

The social events of the year included a Valentine party and a St. Patrick's dance. Out-of-door events were greeted joyfully by all, especially the week-end camping trip in May.

The Watanopa Campfire is important to Wa-Hi because it has shown others the benefits derived from campfire. The clean living, fun, and enjoyment have brought many new members into the group this year. Every girl holds the highest ideals and moral standings and lives up to them. Many are wondering what the new year holds for so successful a group. It will surely be another triumph.



Frances Drake Hazel Gross Lucyreta MacMartin Judd Kimball
President Vice-Pres. Secretary Treasurer

L'Alliance Francaise

OFFICERS

<i>First Semester</i>	<i>Second Semester</i>
Frances Drake	Hazel Gross
Charles Baker	Charles Baker
Hilda Gaylord	Lucyreta MacMartin
Sam Warren	Judd Kimball
	<i>President</i>
	<i>Vice-President</i>
	<i>Secretary</i>
	<i>Treasurer</i>

MEMBERSHIP ROLL

Charles Baker	Molly Hanson	Lola Phelps
Catherine Bleakney	Elsie Harvey	Elizabeth Ramsbeck
Alexander Campbell	Arthur Herring	Marjorie Rice
Maxine Culley	Bernadine Herring	Elbert Roberts
Virgil Davin	Betty Hesser	Jack Rooks
Frances Drake	Patricia Kane	Lorette Schwandt
Edward Fitzgerald	Judd Kimball	Itol Seranton
Hilda Gaylord	Sara Leonard	Ruth Steele
Gerald Gibson	Rowland LeRoux	Leslie Taft
Russel Gilman	Lucyreta MacMartin	Denice Trippeer
Hazel Gross	Martha Moore	Cecil Vollendorff
Georgia Gwinn	Ruth Osterman	Sam Warren
	Henrietta Owens	

Advisor:—Miss Harriet Luccock

The year 1924-25 has been one of the most successful ever known by the French Club. During the first semester the first frolic of the year was put on by them and was a tremendous success. In the latter part of the month of October they put on an all-high school dance at the Parish House which was undoubtedly greatly enjoyed by all who attended. However the really big thing they did was to successfully take charge of an assembly at which they presented the play "The Man Who Married a Dumb Wife" by Moliere.

During the second semester a movie was put on in April and a dance given for the members of the club and their friends. But besides these events there have been many fine educational meetings given. Also the club is very proud of the high average maintained by the French Club this year. The club is looking forward to an even more successful year next year.

Allons!



Mabel Ferguson Helen Diebel Kenneth Garner Barry Park

National Honor Society

OFFICERS

<i>First Semester</i>		<i>Second Semester</i>
Mabel Ferguson	<i>President</i>	Hilda Gaylord
Helen Diebel	<i>Vice-President</i>	Catherine Bleakney
Kenneth Garner	<i>Secretary</i>	Judd Kimball
Barry Park	<i>Treasurer</i>	Mildred Foster

MEMBERSHIP ROLL

- | | |
|---|---|
| Catherine Bleakney
Frances Campbell
Herbert Clark
Helen Coston
Delia Crawford
Helen Diebel
Goldie Eden
Mabel Ferguson
Dorothy Ferrel
Mildred Foster
Kenneth Garner
Robert Garrett
Hilda Gaylord | Russel Gilman
Joseph Hansen
William Hempstead
Elvin Irwin
Nettie Jones
Judd Kimball
Helen Munroe
Lucile Munroe
Chester Nelson
Barry Park
Lydia Schneidmiller
Isabel Thomas
Dan Tilley |
|---|---|

Advisor, Miss Gertrude Maxwell

The Walla Walla Chapter of the National Honor Society, which was organized last year, is now a full-fledged organization. Its purpose is to promote and reward Character, Scholarship, Leadership and Service, and by encouraging members and would-be members to maintain high scholarship, it has raised the scholarship of the entire school. The National Honor Society assembly brought the organization before the Student Body and brought the students in touch with Phi Beta Kappa, as well, for the program was put on mainly by Phi Beta Kappa members from Whitman College. The society has succeeded socially, too, having given a dance for the alumni members, a banquet for one group of new members and a picnic for the second group.

Board of Control

Kenneth Casey	President	Associated Student Body
Catherine Bleakney	Vice President	Associated Student Body
Edward Ruby	Secretary	Associated Student Body
Freda Peterson		Student Representative
Josephine Denney		Student Representative
Dorothy Porter		Student Representative
Myril Smiley		Student Representative
Charles Baker		Student Representative
Alfred Tabor		Student Representative
William Hempstead	President	Senior Class
Francis LeRoux	President	Junior Class
Paine Paul	President	Sophomore Class
Isabel Kane	President	Sophomore Class
Clifford Mayo	President	Freshman Class
Melvin Simons	President	Freshman Class
B. A. Tack		Advisor

The following persons are officers of the Judicial Board who function with the above persons:

Louis Vollendorff	Elected by	Student Body
Dick Timmons	Elected by	Student Body
Eugene King	Elected by	Student Body
Carm Farrens	Appointed to Fill for	Daniel Jackey
Daniel Tilley	Appointed to Fill for	Spencer Coplen
Thelma De Witt	Appointed to Fill for	Dorothy Porter
Betty Paul	Vice President	Senior Class
Mary Richmond	Vice President	Junior Class
Walter Ryan	Vice President	Junior Class
Florence Hinshaw	Vice President	Sophomore Class
Virginia Cram	Vice President	Freshman Class

With the old spirit of Wa-Hi, but with a new system for action, the student Government Staff has, this year, set a standard that will be hard to surpass. Student Government has gained a firmer foot-hold in our school; and why shouldn't it grow stronger as the years go by? Student Government represents the very foundation of our school. It is symbolical of genuine self-reliant citizenship. It should be advanced and treasured in all the years to come.

Students, we must realize that we are soon to become citizens of our great nation. We want to be worthy of that citizenship and Student Government offers the best opportunity for developing the right principles and habits for citizenship in a democracy. Therefore, let us dedicate our endeavors to the continued success of Student Government in Wa-Hi.

The Royal Blue
1925

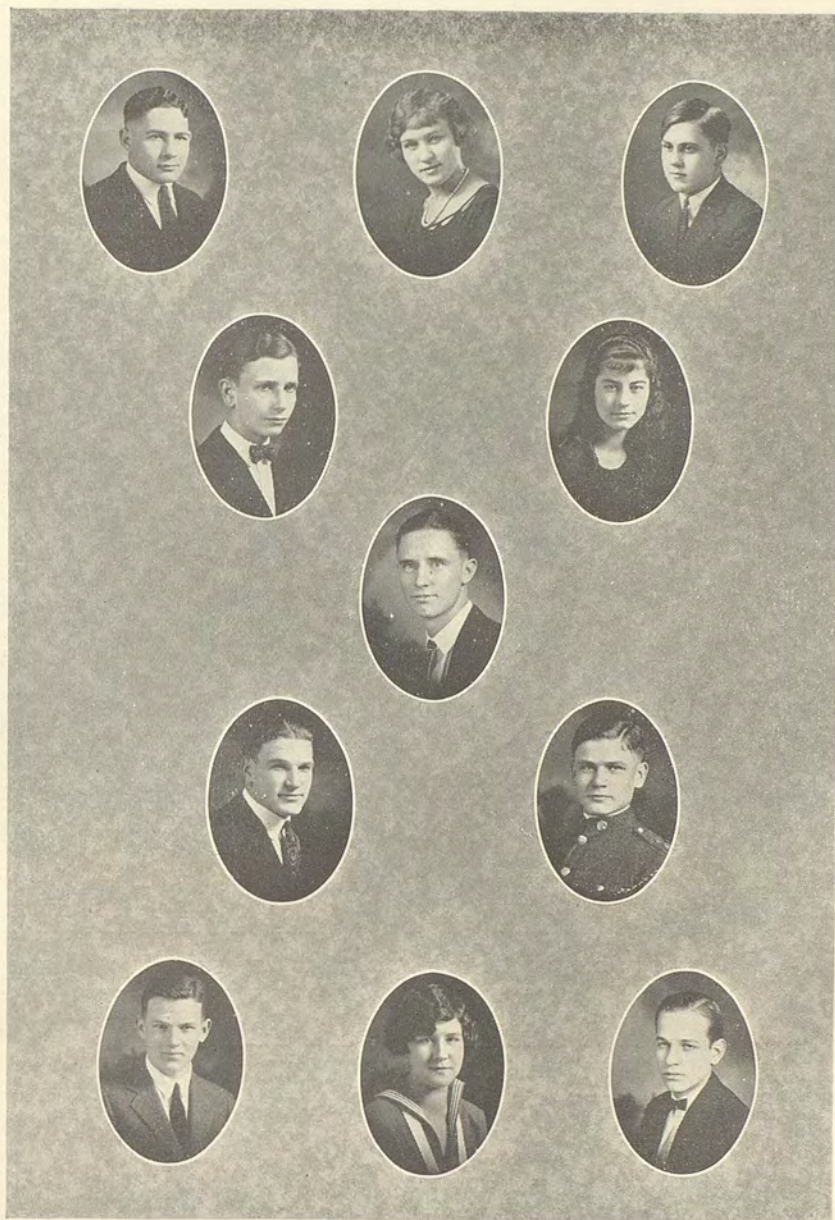

Jackey

Baker
Coplen

Denney
Casey
Peterson

Tabor
Bleakney
Ruby
Vollendorff

King

Girls' Council



First Semester

Mabel Ferguson
Mamie Wilson
Ruth Baker
Betty Osterman
Elsie Harvey

OFFICERS

President
Vice-President
Secretary
Asst. Secretary
Guard

Second Semester

Mabel Ferguson
Mamie Wilson
Ruth Baker
Elsie Harvey
Isabel Thomas

MEMBERSHIP ROLL

Ruth Baker	Hazel Dye	Elsie Harvey	Helen Lofthus	Drue Perrin
Nettie Berreman	Mabel Ferguson	Hortense Kay	Katherine Miller	Mamie Wilson
Myrtle Biersner	Catherine Ginn	Lydia Laun	Betty Osterman	

Advisor, Miss Ruth Wenstrom

The influence of the Girls' Council is felt more perhaps than that of any organization in Wa-Hi, for it is through the Council that the regulations of Dress Reform are carried out. This reform was introduced in Wa-Hi in 1921. At the same time the council was organized to enforce the rules and to try those girls who violated them.

Much of the success of the Council has been due to the friendly interest of the dean, Miss Wenstrom, and every girl of the student body fully appreciates her help towards the furthering of the cause of Dress Reform.

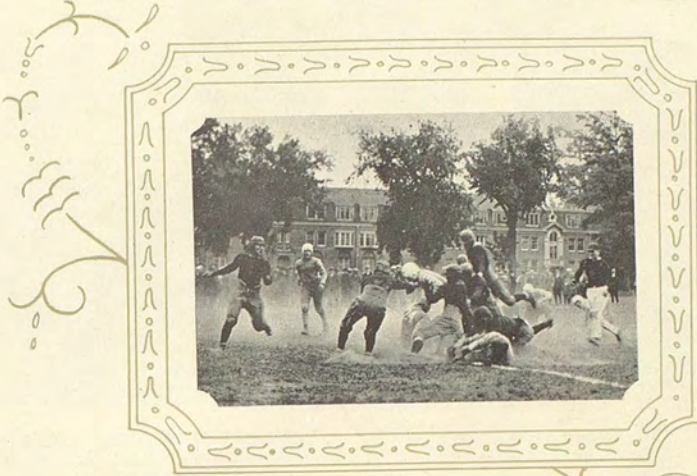

Athletics



The Royal Blue
1925

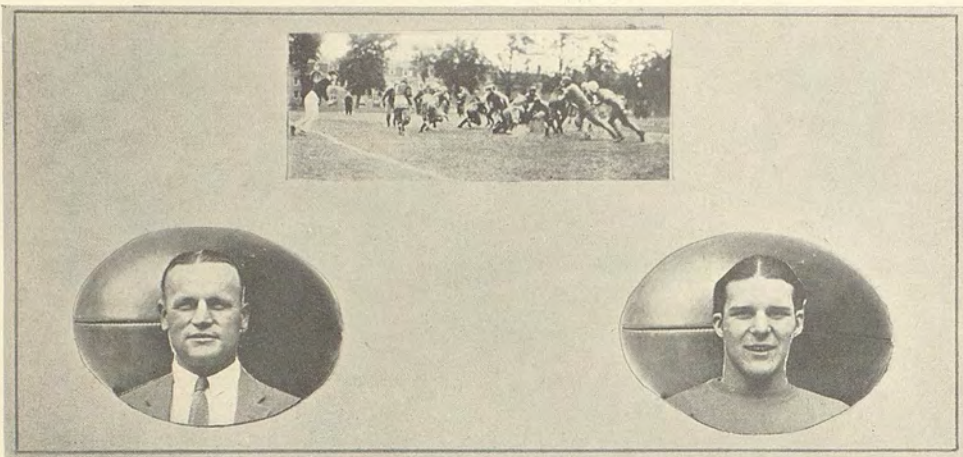

SABIN RICH, Coach

EVERETT THOMAS, Half Back
Weight, 175 lbs.; Height, 5 ft. 8 in.
Experience, 2 years; Age, 17

WA-HI

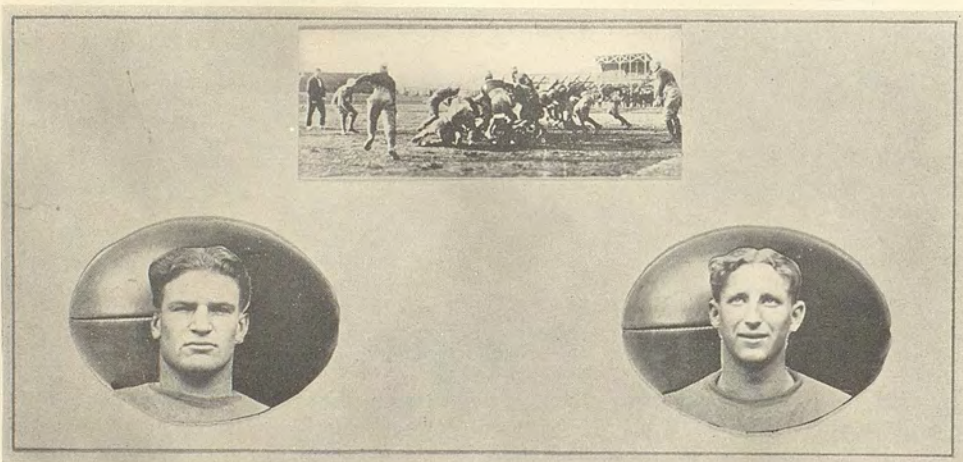

SPENCER COPELAN, Half Back
Weight, 170 lbs.; Height, 5 ft. 10 in.
Experience, 4 years; Age, 20.

KENNETH OWSLEY, Half Back
Weight, 145 lbs.; Height 5 ft. 10 in.
Experience, 3 years; Age, 20.

The Royal Blue
1925

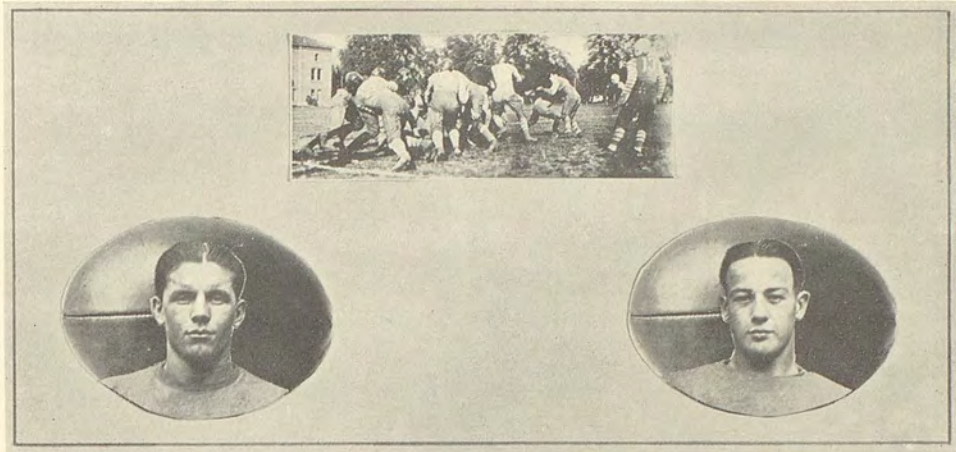

WALFRED HOLMGREN, End
Weight, 175 lbs.; Height, 6 ft. 1 in.
Experience, 3 years; Age 20.

HARRY EBDING, End
Weight, 165 lbs.; Height, 5 ft. 11 in.
Experience, 2 years; Age, 18.

WA-HI

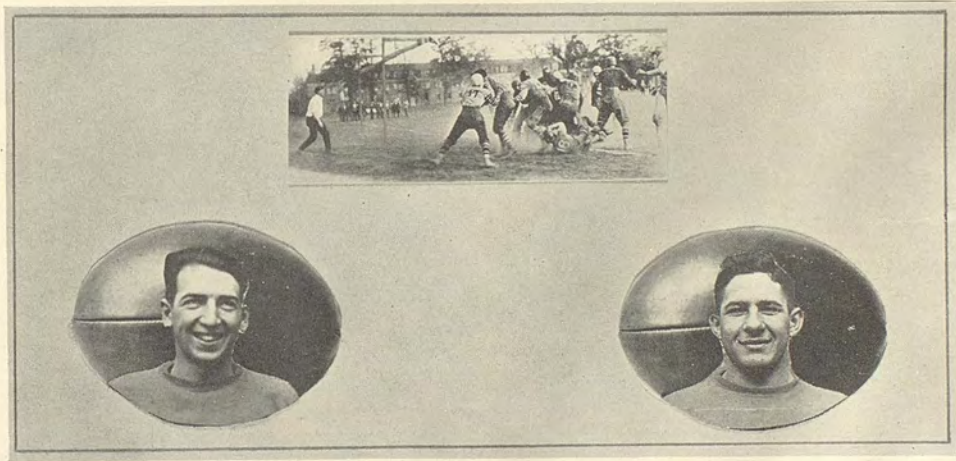

EMORY GOODMAN, Tackle
Weight, 190 lbs.; Height, 6 ft.
Experience, 2 years; Age, 18.

MIKE JACKY, Guard
Weight, 160 lbs.; Height, 5 ft. 10 in.
Experience, 3 years; Age, 19.

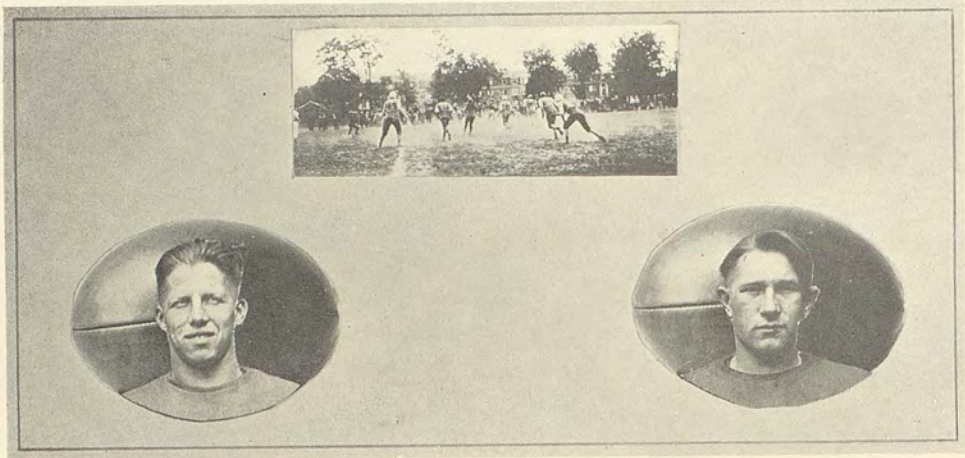

The Royal Blue

DICK TIMMONS, Fullback
 Weight, 145 lbs.; Height 5 ft. 6 in.
 Experience, 3 years; Age, 18.

CARM FARRENS, Quarterback
 Weight, 135 lbs.; Height, 5 ft. 5 in.
 Experience, 3 years; Age, 17.

WA-HI

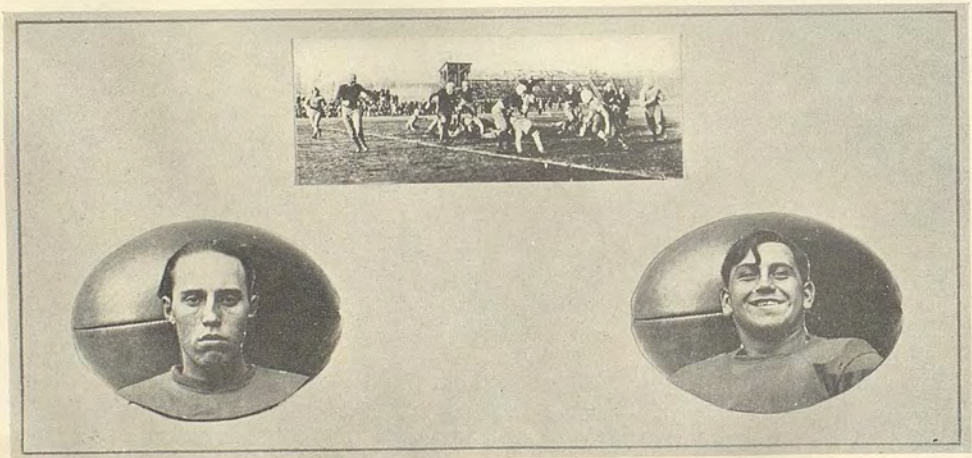

HOWARD STOCKDALE, Guard
 Weight, 150 lbs.; Height, 5 ft. 10 in.
 Experience, 2 years; Age, 29.

ALFRED TABOR, Center
 Weight, 170 lbs.; Height, 5 ft. 6 in.
 Experience, 2 years; Age, 19.

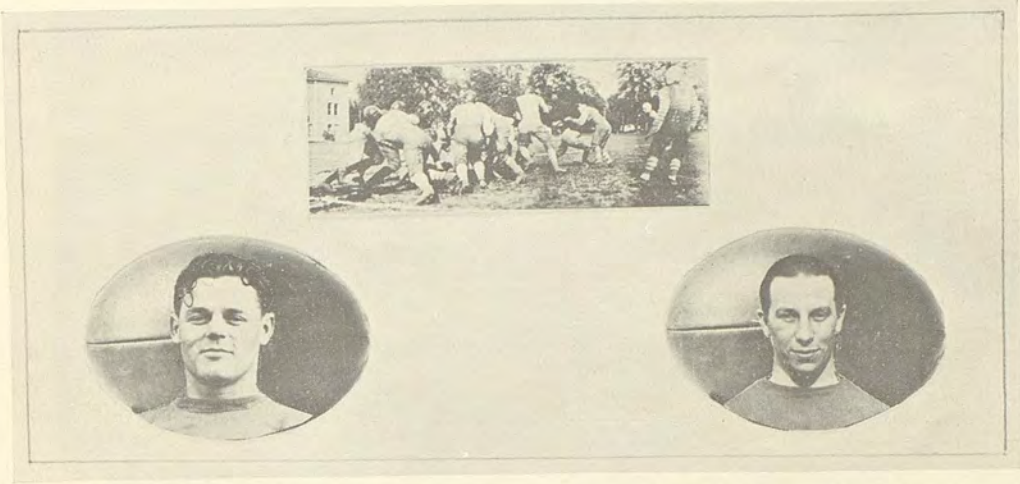

KENNETH KINMAN, Tackle
Weight, 150 lbs.; Height, 5 ft. 9 in.
Experience, 3 years; Age, 19.

LEWIS LUTCHER, End
Weight, 140 lbs.; Height, 5 ft. 7 in.
Experience, 1 year; Age, 18.

WA-HI



BUD JENSEN
Yell Leader

A yell leader is the one person in a school that the entire student body is proud of. We are justly proud of ours. Bud has put his heart and soul into it and he has done better than any other yell leader Wa-Hi has ever had. He will not be with us next year and Wa-Hi regrets it.





Review of the Season

Sept. 27, 1924	Wa-Hi 66	Pasco	0
Oct. 4, 1924	Wa-Hi 12	Hermiston	0
Oct. 11, 1924	Wa-Hi 26	Clarkston	0
Oct. 18, 1924	Wa-Hi 0	Lewis and Clark	21
Oct. 24, 1924	Wa-Hi 21	Waitsburg	0
Nov. 1, 1924	Wa-Hi 0	North Central	12
Nov. 11, 1924	Wa-Hi 0	Pendleton	7
Thanksgiving Day	Wa-Hi 0	Yakima	14

FIRST TEAM AWARDS:

Walfred Holmgren	Alfred Tabor
Harry Ebding	Carm Farrens
Emory Goodman	Dick Timmons
Kenneth Kinman	Bob Timmons
Mike Jackey	Spencer Copelen
Clyde Phelps	Kenneth Owsley
Arthur Kent	Everett Thomas
Lyle Woodhall	

SECOND TEAM AWARDS:

Lewis Lutcher	Melvin Simons
Tom Dunnigan	Harold Schott
Richard Owsley	Howard Stockdale
Fred Humphrey	Roland Thurber
Arthur Geist	Eldon Woodhall

The Royal Blue
1925

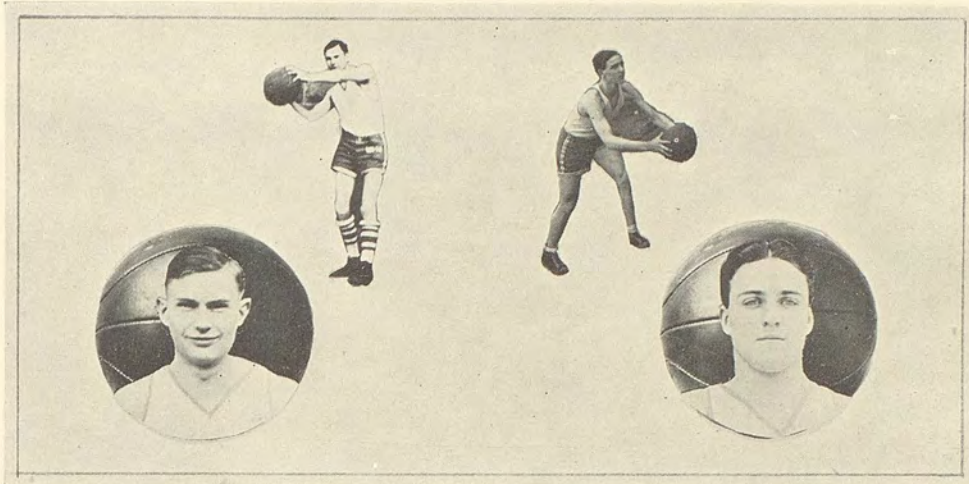

BUD TRUANT, Center, (Captain)
Weight, 145 lbs.; Height, 5 ft. 11 in.
Experience, 3 years; Age, 19.

VIRGIL PERRY, Forward
Weight, 125 lbs.; Height, 5 ft. 6 in.
Experience, 1 year; Age, 17.

WA-HI

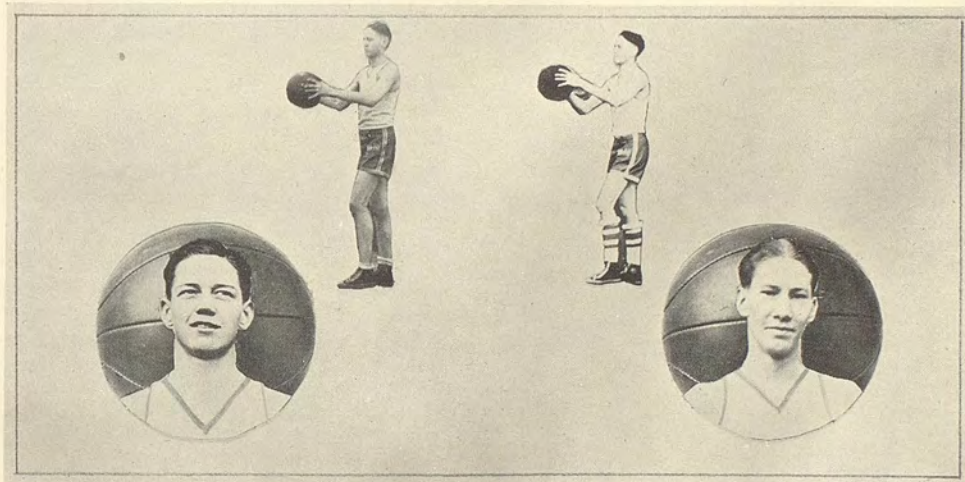

LYNN CROXDALE, Forward
Weight, 135 lbs.; Height, 5 ft. 9 in.
Experience, 2 years Age, 17.

CECIL BRAMHALL, Forward
Weight, 140 lbs.; Height, 5 ft.
Experience, 1 year; Age, 17.

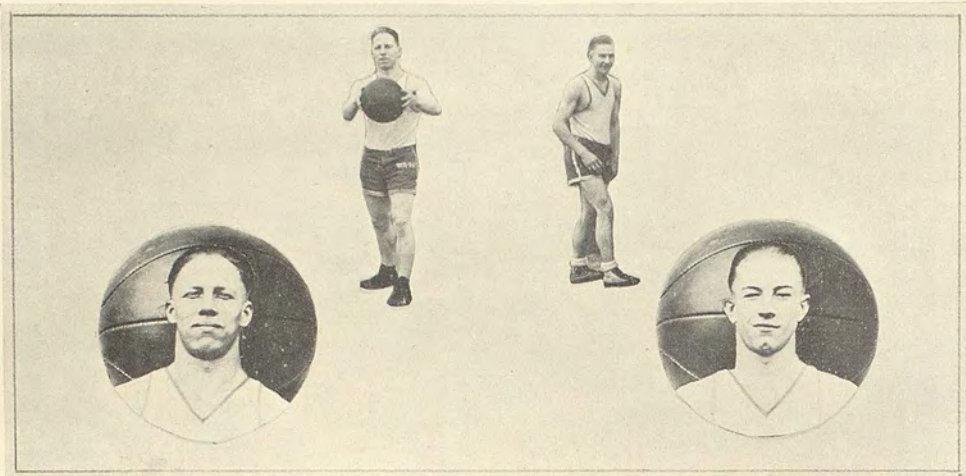

DICK TIMMONS, Guard
Weight, 145 lbs.; Height, 5 ft. 6 in.
Experience, 2 years; Age, 18.

BYRON DAGUE, Guard
Weight, 150 lbs.; Height, 5 ft. 9 in.
Experience, 1 year; Age, 18.

WA-HI

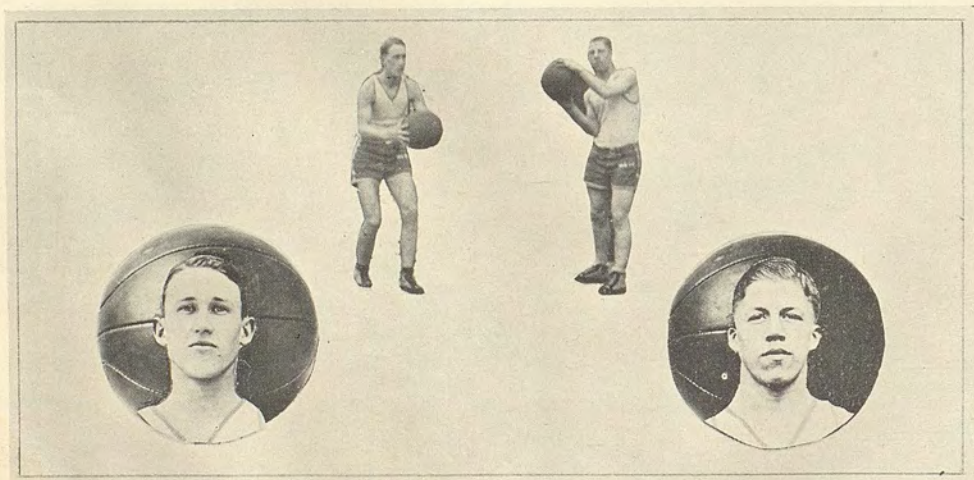

RICHARD THOMPKINS, Center
Weight, 145 lbs.; Height, 5 ft. 11 in.
Experience, 1 year; Age, 18.

BOB TIMMONS, Guard
Weight, 155 lbs.; Height, 5 ft. 9 in.
Experience, 2 years; Age, 18.



Review of the Season

Dec. 8	Wa-Hi.....51	Umapine	2	Feb. 6	Wa-Hi.....23	Pomeroy	13
Dec. 12	Wa-Hi.....34	Zetas	8	Feb. 7	Wa-Hi.....25	Pendleton	17
Dec. 19	Wa-Hi.....43	Pasco	19	Feb. 11	Wa-Hi.....30	Dayton	16
Dec. 26	Wa-Hi.....21	Alumni	44	Feb. 12	Wa-Hi.....42	Moscow	12
Dec. 29	Wa-Hi.....30	Alumni	29	Feb. 13	Wa-Hi.....16	Moscow	14
Dec. 31	Wa-Hi.....33	Lewis & Clark	15	Feb. 17	Wa-Hi.....22	Athena	15
Jan. 2	Wa-Hi.....33	Alumni	16	Feb. 19	Wa-Hi.....38	Cheney	21
Jan. 8	Wa-Hi.....34	Snails	16	Feb. 20	Wa-Hi.....13	Lewis & Clark	28
Jan. 9	Wa-Hi.....16	Lewiston	15	Feb. 21	Wa-Hi.....36	La Crosse	26
Jan. 13	Wa-Hi.....35	Waitsburg	20	Feb. 25	Wa-Hi.....50	Dayton	23
Jan. 14	Wa-Hi.....23	Milton	22	Feb. 26	Wa-Hi.....20	W. S. C. Frosh	35
Jan. 17	Wa-Hi.....41	Pendleton	24	Feb. 27	Wa-Hi.....24	Moscow	27
Jan. 22	Wa-Hi.....28	Pomeroy	14	Mar. 2	Wa-Hi.....25	W. S. C. Frosh	28
Jan. 23	Wa-Hi.....17	Clarkston	21	Mar. 4	Wa-Hi.....41	Anatone	17
Jan. 24	Wa-Hi.....29	Lewiston	10	Mar. 5	Wa-Hi.....20	Clarkston	28
Jan. 31	Wa-Hi.....20	Clarkston	24	Mar. 6	Wa-Hi.....22	Pullman	25
Feb. 4	Wa-Hi.....20	Milton	8	Mar. 6	Wa-Hi.....51	Prescott	7

Letters were awarded to the following boys:

Bud Truant, 3rd award
Lynn Croxdale, 1st award
Byron Dague, 1st award
Dick Timmons, 1st award

Bob Timmons, 1st award
Cecil Branhall, 1st award
Roland Thurber, 1st award
Virgil Perry, 1st award

Girls' Athletics

Volleyball



SENIORS
SOPHOMORES
(Champions)

JUNIORS
FRESHMEN

Basketball



SENIORS
SOPHOMORES
(Champions)

JUNIORS
FRESHMEN



Tennis Champions



Lorraine LeRoux Freda Peterson

GIRLS' ATHLETICS

The competition in girls' athletics was much stronger this year than in previous years, about fifty girls turning out for practice. The Freshman class had the greatest percentage, but the Sophomore won the interclass series by an eleven point margin over the Juniors. From such material was picked the Mythical All-Star team consisting of Iris Hoon, Alice Lanning, Jean Stockdale, Grace Johns, Bernice Struthers, Pauline Thomas, Helen Gibbs, Dorothy Crawford and Freda Rosenberry.

Interclass baseball is to be played this year, practice for the indoor games having already begun.

More interest was shown in volley ball this year than in previous years, about forty girls turning out. The Sophomores were victorious.

The letters awarded for personal efficiency this year are to be given by vote. To the girl who is considered the best all round athlete and best representative of true sportsmanship, one hundred points will be given toward the winning of a Personal Efficiency letter. These letters are awarded to the nine girls securing the highest number of points for participation in all sports. These letters are offered and sanctioned by the Personal Efficiency department.

Letters have been given the last two years for girls' single championship tennis, Freda Peterson being champion in 1923 and Lorraine LeRoux in 1924. If the school had better facilities for such a sport there would be good competition with other schools, but only competition between the students now exists. In spite of lack of facilities, tennis will be stressed more than ever this year, and letters will be given for both singles and doubles championships.

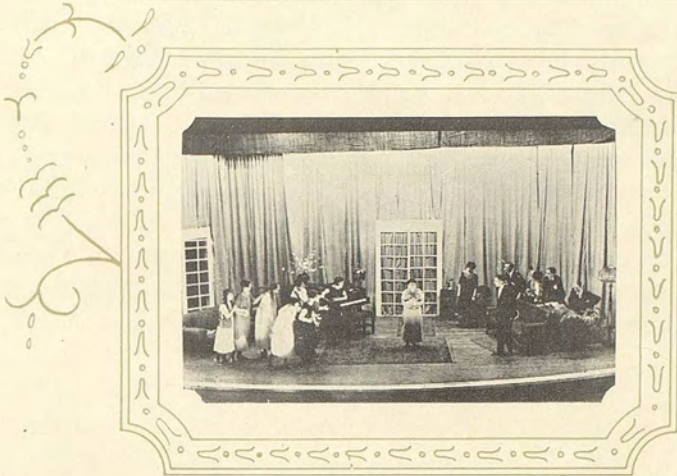

Stage and
Platform..



Gimmel Teth and El Adrea Play

As the first play of the school year, the Gimmel Teth and El Adrea societies presented on December the sixth, Alice Dunn Miller's delightful comedy "The Charm School." The roles were competently enacted by a cast including Louis Vollendorff, Henrietta Hanson, Kenneth Casey, Mary Richmond, Dawson Funk, Catherine Bleakney and Bernice Struthers. The settings in which the characters moved were both consistent and pleasing. The play was under the able direction of Mrs. Blomquist.

Between acts entertainment was furnished in the form of dancing by Lucyreta MacMartin and Thelma Hutsell.



SENIOR PLAY CAST

Senior Play

This year has added something in the form of educational entertainment which we hope may be repeated often. This is the presentation by the Senior Class, on April third of "The Taming of the Shrew." The cast not only exhibited great skill in portraying the parts but also gave new vigor to the lines.

Mrs. Bloomquist, as director, has carried on to further glory the fine work she has already exhibited in the casting and directing of "The Charm School."

CAST

Petruchio	Eugene Kelly
Baptista	Kenneth Casey
Gremio	Robert Garrett
Pedant	Gerald Gibson
Vincentic	Chester Nelson
Lucentio	Melvin Jensen
Hortencio	Bud Jensen
Grumio	Herbert Clark
Curtis	Sam Warren
Tranio	Kenneth Garner
Biondelle	Dow Galloway
Tailor	Joe Hansen
Nathanial	Charles Baker
Katherine	Helen Diebel
Bianca	Anna Foss
Widow	Abby Henderson
Attendants	Betty Church, Betty Paul, Mildred Foster, Nettie Jones
Minstrel Leader	Dan Tilley
Business Manager	William Hempstead
Advertising Manager	Nettie Jones
Prompter	Barry Park
Call Boy	Judd Kimball
Property Manager	Charles Baker
Stage Managers	Jack McFeely, Judd Kimball
Assistants—Kenneth Lofthus, Paul Nelson, Garland Taylor, Alfred Tabor, Devin Sickler	
Scenic Artist	Ralph R. Woods, Jr.
Carpenter	Forest Simonds
Electrician	Howard Robertson
Costume Managers	Thelma DeWitt, Itol Scranton, Josephine Denney
Coach	Mrs. Blomquist
Senior Play Chairman	Hilda Gaylord
Senior Advisors	Miss Yeomans,, Miss Tromp

Eh Kah Nam Trophy Contest

In 1922 the custom of giving an Eh Kah Nam Trophy cup was established. Its purpose was to stimulate interest along oratorical lines. The name of the winner of the contest is engraved on the cup. The competition in such contests has been very keen and many brilliant orations have been produced.

This year the work was especially good. The subjects were chosen with discrimination and were worked out with ability and variation. The winners in the preliminaries and their subjects were:

"International Peace"	Hilda Gaylord
"International Peace"	Herschel Hadley
"Joan of Arc"	William Hempstead
"Peace and War"	Hazel Gross
"Theodore Roosevelt"	Kenneth Garner

Debate

One of the most important branches of every school's life is debate, and Wa-Hi has not neglected this phase of activity. For several years interclass debate has been held in the school. This custom has aroused so much interest and competition that even those who do not debate are enthusiastic supporters. The English classes, by the teaching of the technicalities of debate have also been of much assistance in creating interest. The debaters of this year were:

Seniors—Hilda Gaylord, Mabel Ferguson, Hershel Hadley.

Juniors—Walter Ryan, Patricia Kain, Melvin Kennedy.

Sophomores—Eugene King, Paine Paul, Isabel Kain.

Freshmen—No team.



Music



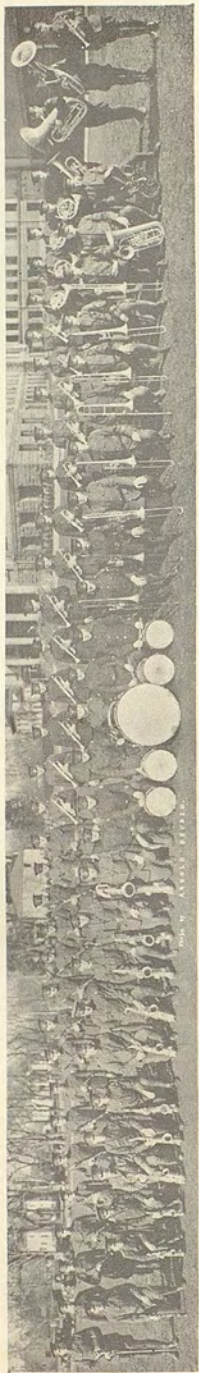

The Wa-Hi Band (78 pieces)



Wa-Hi R. O. T. C. Band

The Wa-Hi Band, known as the Wa-Hi R. O. T. C. Band, was organized in October, 1918. The object of its organization was to teach instrumental music to high school students. With such teaching the band grew in members. Its first appearance was in assembly in 1918. At that time it contained eighteen active members but at the end of that year had increased to thirty two active members. Now, in 1925, the band contains seventy-eight active members.

Each year the band has come to be used as the official band in all community affairs of the valley. It furnished music at Whitman athletic affairs, town affairs by the college and townspeople, and for all Wa-Hi occasions. It was selected in 1924 as the official band for the Rotary Convention at Spokane, and ranked highest of all the R. O. T. C. bands in the Pacific Northwest.

One of the most noticeable performances of the year of 1925 was held in the Wa-Hi auditorium on March 20, and was broadcasted by radio.

The program was as follows:

March—"Scoutmaster"	<i>Jewell</i>
Overture—"Spirit of the Age"	<i>Hayes</i>
1st Movement—"Unfinished Symphony"	<i>Schubert</i>
Cuban Dance—"Rosemary"	<i>Jewell</i>

WA-HI BAND

March—"Fidelity"	<i>King</i>
Overture—"Festal"	<i>Hazel</i>
Serenade—"Mooning"	<i>King</i>

SAXAPHONE BAND

Concert March—"Wein bleibt Wein"	<i>Schraemel</i>
Am Moor—"By the Sea"	<i>Schubert</i>
Serenade—"Les Millions d' Arlequin"	<i>Drigo</i>
Selection from "The Prince of Pilson"	<i>Luders</i>
One Step—"Bones Trombone"	<i>Fillmore</i>
March "E Pluribus Unum"	<i>Jewell</i>

WA-HI BAND

The music was of the best and especially noticeable was the symphony, which is not often attempted by bands.

Saxaphone Band

The novelty musical organization in Wa-Hi this year is the saxaphone band, directed by Mr. Tilley. This band, composed entirely of saxaphones, is something new and interesting. It contains eighteen members.

This band has not appeared as many times as the R. O. T. C. band or the Pep Band, but has been received with enthusiasm at every performance. It has played in assembly, for basketball games, and has played for radio. Since very few schools or communities can boast of such an organization, the Saxaphone Band is something of which Wa-Hi may well be proud.



Pep Band

The Wa-Hi Pep Band under the direction of H. C. Tilley is one of the liveliest organizations in Wa-Hi. This year is the second year of organization but this little group of musicians is well known in the eastern part of Washington, having played for many affairs. It furnished music for the "Apple show" at Milton, played at the Wa-Hi football and basketball games and at affairs of this community and other communities. The members of the band are: Clarinets—Howard Robertson, Carol Palmer, Carm Farrens; Trumpets—Wade Sims, Ned Ransom, James Richmond; Horns—Verl Tetherow, William Holland; Baritone—Francis LeRoux; Trombones—Dan Tilley, Glen Whitney; Base—Roy Kirk; Saxaphones—Glen Eubanks, John Kremer; Drums—Bud Jensen, Robert Church.



Glee Club

The Wa-Hi Glee Club under the direction of Mr. Marr has done some real work this term. Instead of having the boys and girls in separate glee clubs, they have been taken as a whole body, which is superior to either of such separate divisions. The club was late in organizing this year, but has laid a good foundation for next year.

The purpose of the high school glee club work is, not to expect trained voices and polished ensemble work but to develop interest in music which would lead to a real appreciation of music and encourage later training, and would give experience in group singing.

Mr. Marr has made good selections in songs, which are not strictly classical and appeal to the modern music lover.

The Glee Club has appeared before assemblies several times and has met with the enthusiasm and appreciation of every Wa-Hi student. Such an organization is certainly one to be encouraged in Wa-Hi.

The Royal Blue
1925

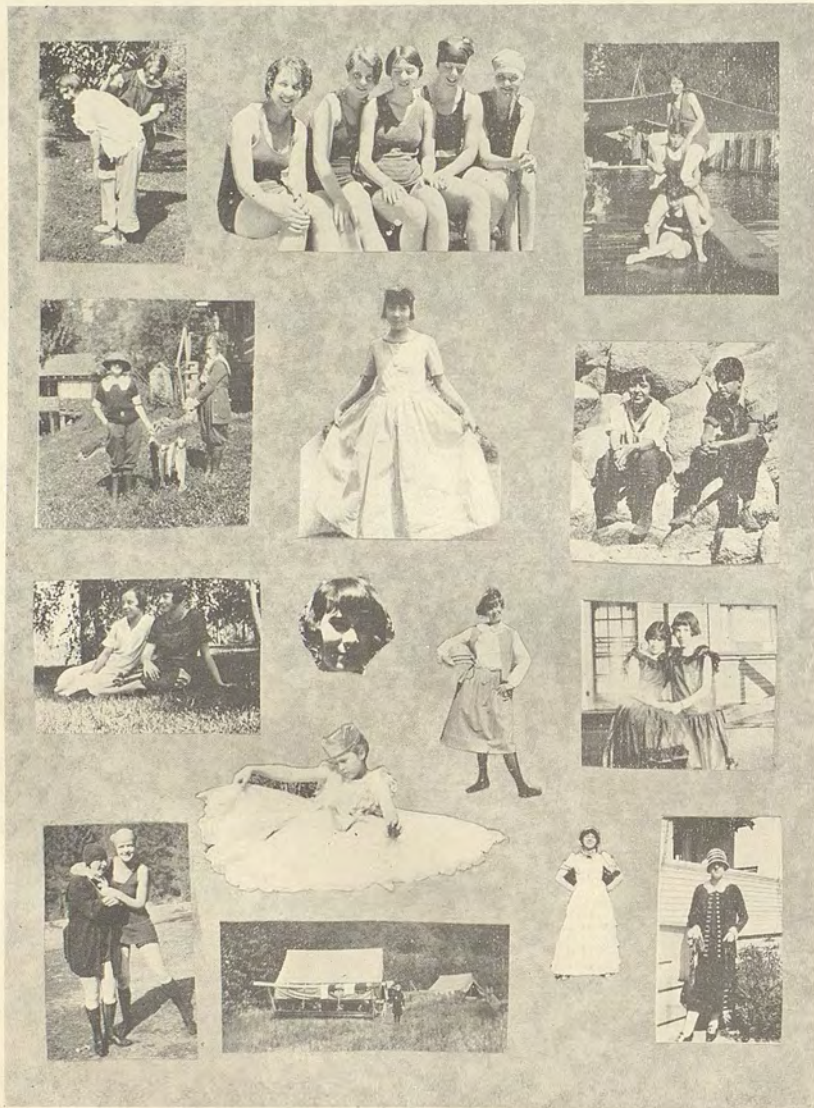

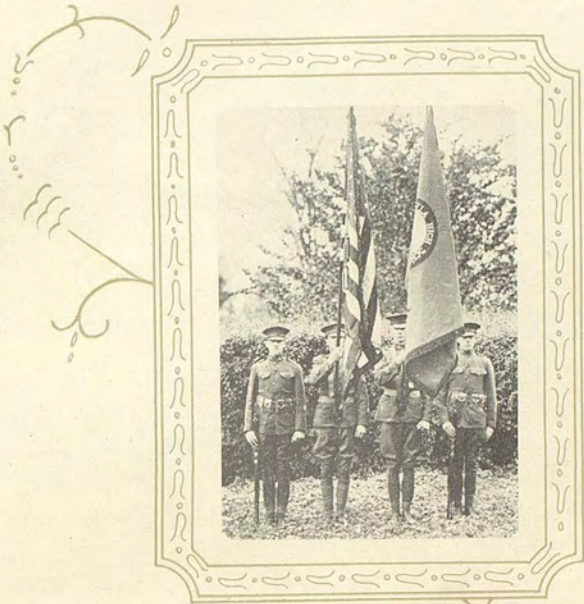

Military



The Royal Blue
1925



BATTALION HEADQUARTERS

J. M. HOLMES
Major U. S. Army, Retired
Colonel Infantry O. R. C.
Commandant

R. L. WILMOT
Sergeant, Detached Enlisted Men's List,
Assistant to Professor of Military Science
and Tactics.

STAFF OFFICERS

Major (Commanding Battalion)— Herbert Spencer	Second Lieutenant (Supernumerary)— Joseph Hansen
Captain (Battalion Adjutant)— Dawson Funk	Battalion Sergeant Major— George Seebeck
Captain (Supernumerary)— Henry Craig	Battalion Supply Sergeant— Clifford Long
First Lieutenant (Supernumerary)— Delbert Cooper	Battalion Color Sergeants— Forrest Travaille (National Colors) Jesse Thomas (Unit Color)
Second Lieutenant (Battalion Supply Officer) William Gies	

COMPANY A

Captain, Richmond Montague

First Lieutenants— Miles Collingwood (1 vacancy)	First Sergeant— Elton Robinson	Sergeants— Robert Golden	Corporals— Jack Kirkman
Second Lieutenants— Nicholas Sullivan	Supply Sergeant— Mandel Pierson	Seong Eng	Andrew Motzel
Walter S. McCauly	Platoon Sergeants— Aubrey Michaelis	Arthur Kent	Manly Sackett
Edward Guse	Melvin Jensen	Sanford Sherman	John Kelly
		William Ferguson	Albert Gruber
			Walter Waggoner
			Fred Reed
			Donald Castle
			Lance Corporals— Stirling Applegate

COMPANY B

Captain, Dale Lane

First Lieutenants— Eugene Kelly	Supply Sergeant— Fred Sundquist	Joe Kirkman	Robert Wood
Russell Weyrauch	Platoon Sergeants— Robert Lenfesty	Allan Crocker	Calvin Iverson
Second Lieutenants— Sam Warren	Jay Reynolds	Corporals— Maurice Liverett	Clark McKinney
Robert Watson	Sergeants— Harold Jackson	Charles Johnson	Alexander Campbell
First Sergeant— Chester Morrison	Grover Wilson	Sam Johnson	Lance Corporals— Harold Stoller
		Ross Donald	Harold McLennon
		Walter Girts	

COMPANY C

Captain, Myril Smiley

First Lieutenants— Edward Ruby	Platoon Sergeants— Ralph Miller	Corporals— Alexander Weber	Lance Corporals— David Mann
Louis Vollendorff	Everett Thomas	Gordon McLean	Irwin Schesler
Second Lieutenants— William Hempstead	Sergeants— Leland Archer	Arthur Giest	Paine Paul
Edward Unruh	Harold Nibler	Richard Ginn	Howard Summers
Judd Kimball	Bruce Cassens	Stanley Root	Elbert Roberts
First Sergeant— Vernon Baker	Alpheus Morrison	Harold Keelan	Daniel Bogle
Supply Sergeant— Robert Nelson	Desmond Long	Melvin Troyer	Donald Weaver
		Fred Rohn	Ronald Nalder
		Allen Walton	
		Leland Demory	



Wa-Hi R. O. T. C. Unit Rifle Team

It will be remembered that as a result of the high standing it made last year in the Ninth Corps Area gallery competition (third on the list of sixty-six teams competing) the targets of the Walla Walla High School R. O. T. C. National Indoor Rifle Matches, which were conducted April 15th were immediately forwarded to Washington for verification by officials of the National Rifle Association; but the final returns were not received until about June 15th.

According to the National Headquarters, Wa-Hi's team stood at the top of the list of sixty-four teams representing schools all over the United States and were the undisputed champions of the United States. Indeed the official count gave the team thirty-two points more than were credited by the commandant, the aggregate score being 7852 out of a possible 8000, or over 98 per cent.

This almost incredible score was by far the highest score made by any team in a match of this kind and it is believed that it is likely to stand as the world's record for some time.

The following compose this years rifle team:

Name—	Score	Per Cent	Name—	Score	Per Cent
Clifford Long	524	87.33	Harry Erlich	500	83.33
Melvin Jensen	519	86.50	Jay Reynolds	498	83.00
William Gies	508	84.33	Henry Craig	492	83.00
Robert Golden	501	83.50	Delvin Sickler	491	81.83
Judd Kimball	501	83.50	George Seebeck	485	80.83
			Score Per Cent		
			Team Average	501.90	83.62

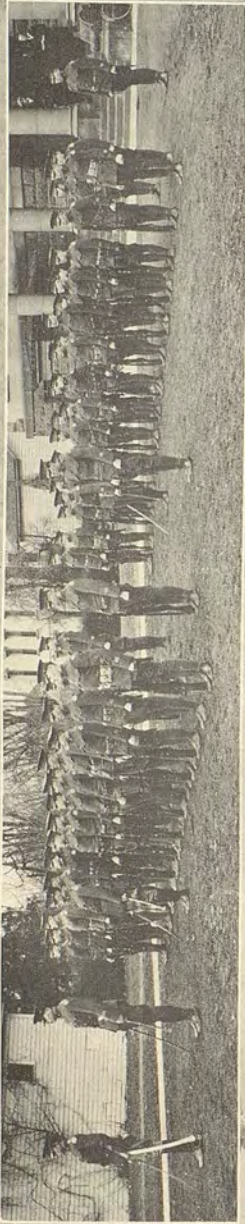

COMPANY A



COMPANY B



COMPANY C

SPONSORS



Some Events of the Year

As was predicted last year, the military department has had an exceedingly successful year, due perhaps, to the seriousness with which every man in the unit has taken his work. One of the new events of the year was the formation of a military court which was formed for the purpose of increasing a higher degree of honor among the unit, by not allowing the uniform to be mixed in any way and thereby increasing the appearance of the men on the streets around town. The men of the unit have taken this matter to heart and there have been very few mixed uniforms worn.

Our first inspection of the year came on November third, when Major H. L. Jourdan inspected the unit. A very good showing was made.

A practice Battalion Review was held on December third, and we are sure that those who both participated in and viewed this event, were pleased with the snap and precision with which it was put across. On March twelfth another practice review was held and much better showing was made than at the last one.

Grand Military Tournament

The Fourth Annual Grand Military Tournament of the Reserve Officers Training Corps, Walla Walla High School, was held at Ankeny Field, Whitman College Campus on Wednesday, May 21, 1924. It was witnessed by a large and very enthusiastic audience and is considered to have been the most successful one yet held.

Immediately preceding the tournament, the unit paraded through the business section of the city on its way to the tournament grounds. The following program was then rendered:

1. Review and inspection of the Unit by prominent citizens including: Mayor Ben F. Hill, Colonel Paul H. Weyrauch, F. A., ORC, USA; Major Walter Judkins, Commanding Officer of the U. S. Veterans' Hospital; commanders of G. A. R., Spanish War, American Legion, and Veterans of Foreign Wars posts, City School Board, and the presidents of the Commercial, Rotary, Ad, and Kiwanis Clubs. Colonel Weyrauch acted as reviewing officer.
2. Battalion close order drill by the Wa-Hi Battalion.
3. (a) Army Setting-up Exercises, Companies A and B.
(b) Rifle physical drill by Company C.
4. (a) Group games and contests by Company A.
(b) Competitive wall scaling under fire by selected squads for each company for the Lacey Trophy.
5. (a) Competitive company close order drill for the Weyrauch Trophy.
(b) Competitive platoon extended order drill for the Jones Trophy.
6. (a) Shelter tent pitching contest between Companies A and B. Winning Company received honorable mention. In each company prizes were awarded as follows to each of the two men in the winning teams. First prize, fountain pen; second prize, pocket knife; third prize, Eversharp pencil.
(b) First aid competition, open to teams of three men each in the Senior and Junior classes of Company C, officers excepted. Teams consisted of operator, patient and attendant (stretcher bearer). Prizes were awarded as follows to the operators of winning teams: First prize, fountain pen; second prize, pocket knife; third prize, Eversharp pencil.
7. Individual competition and drill down. Open to all cadets, except officers. First prize, gold medal; second prize, silver medal; third prize, bronze medal.
8. Sham battle between the Blues and the Reds. Companies A and B (Blue) attacked Company C (Red) occupying a strong point. Both sides were supported by machine guns and the Blues, in addition, had a battery of two accompanying guns (cannon). Medical personnel administered first aid and carried off the wounded.
9. Battalion evening parade, including: retreat, evening gun, "Star Spangled Banner," lowering of the flag.
10. Presentation of prizes by Mayor Ben F. Hill of Walla Walla. Taps were then sounded.

The famous Wa-Hi R. O. T. C. Band furnished the musical numbers and played throughout the performance.

PURPOSE

To give the general public an idea of the character of the course of training pursued in a junior unit of the Reserve Officers' Training Corps and the progress made by the Wa-Hi unit during the past year.

To increase the efficiency of the Wa-Hi Cadet Corps by stimulating a strong spirit of rivalry in officers and men.

To teach lessons in patriotism and respect for the flag and all that it represents.

To raise a badly needed, small fund to defray the incidental expenses of instruction and administration—no money being allotted for this purpose by either the Government or the School Board.



We editors may think and dig
Till our brains and fingers are sore,
But some poor goof is sure to say
Aw, I've heard that bum joke before.



Jests





Outstanding Seniors

Vainest—Betty Paul.
Dumbest—Betty Church
Prettiest—Mildred Foster.
Brightest—Hilda Gaylord
Vampiest—Freda Peterson
Shyest—Catherine Hawley.

Vainest—Charles Baker.
Dumbest—Bud Jensen.
Handsomest—Dawson Funk.
Shickest—Louis Vollendorff.
Shyest—William Hempstead.
Brightest—Sam Johnson.

Artist — That picture represents months of work.

Gazer—Oh, is that what it represents?

* * *

“Pompous, isn't he?”

“Yes, he's the kind who'd say he was 'in the market' for a sack of peanuts.”

* * *

“Does your wife ever nag you?”

“No, we've been married only a year, and so far we call it coaxing.”

* * *

Austere Senior—Little man, do you know who I am?

Frosh—Sure, don't you?

* * *

Wife—Carl, get up. The gas is leaking.

Husband—Aw, put a pan under it and come to bed.

Page One Hundred Twenty-eight

Teacher—I shall be tempted to give this class a test before long.

Pupil—Yield not to temptation.

* * *

Mr. Reed, (in chemistry) — What happens when soda water is allowed to stand?

Cecil Vollendorff (just waking) — Somebody drinks it.

* * *

Ray D.—I can't stand bragging.

Marian T.—Sit down and I'll listen to you.

* * *

Hen—“I saw your wife today. She was listening to a friend about a trip to the Orient.

Pecked—“She was *listening to* someone talk?”

Hen—“Yes.”

Pecked—“That was not *my* wife.

Wanted—A place to put your gum during school hours.

Wanted—A smile to wear to geometry class.

Lost—A vocabulary between the auditorium and Miss Hamm's room. Finder please return to Lester Rourke.

Wanted—A good nourishing stick of candy for the starving freshmen.

Wanted—A piece of pink candy for Bill Hempstead. We fear his thumb won't last much longer.

Lost—A safety razor by Howard Kaseburg.

Wanted (by most Juniors)—A passing grade in Algebra III.

* * *

"My dearest Denise," quoth Louis on his bended knee, "something has been trembling on my lips for these long weary months."

"Yes, Louis," sweetly replied Denise, "I've noticed it when the light was strong. Why don't you shave it off?"

* * *

A minister passing along the street, saw a little boy trying in vain to reach a doorbell. Thinking to aid the little chap he rang it for him.

After the friendly act was completed, the lad took to his heels, shouting, "Run like the dickens, Mister."

* * *

Here's to the faculty: Long may they live, even as long as the lessons they give.

* * *

Our idea of a dumb man is one who strikes a match at midnight to see what time it is by the sun dial.

* * *

Weeping young wife—"Then you re-refuse to eat m-m-my first b-b-b-bis-cuit?"

Young husband—"I don't refuse to eat it, my dear, I don't want to eat it. I want to have your monogram engraved on it and wear it on my watch chain."

Miss Blynn: "What is a triple alliance, Tommy?"

T. Montague: "It's when pa and ma and the teacher agree that I ought to study."

* * *

We suggest to the English Dept. that the following new books be used as assignments for book reviews.

"A Roving Romance" by Sir James Garbage Can Casey.

"How I came to Be Ca Captain" or, "Slipping One Over on the Major," by Miscellaneous Funk.

"How to make Love" by Shieky Tabor.

"Fliver Courtship," by Washington Lincoln Mann.

"Love Specialty" or "How to Tame Girls" by Jobia Hank Hempstead.

* * *

A Freshman, a match,

A strong cigar

A period of bliss—then gloom

A doctor, a nurse,

A coffin, a hearse,

A mound, a tomb.

* * *

Parson—Sonny, do you know where little boys go when they smoke?

Boy—Yes, up the alley behind the barn.

* * *

Ned Ransom had a wad of gum,

Which was as white as snow,

And everywhere that Ned went

The gum was sure to go.

It went to school with him one day,

Which was against the rule,

But Miss Reed took the gum away,

And chewed it after school.

* * *

A megaphone is shaped like a dunce hat,

And a yell leader is often a dunce, isn't he?

Then if a yell leader yells through a megaphone,

He's talking through his hat, isn't he? (For reference see page 103).

The Prof. is my instructor, I shall not deny; he maketh me sit in the front seat; he leadeth me against my will; he joggeth my memory; he leadeth me in paths of torture, for his own enjoyment's sake. Yea, though I walk through the assembly of the shadows of distress, I fear I will flunk, for thou art with me. Even in my dreams thy word and thy staff confront me; thou preparest a "quiz" in the presence of my friends; my brain turneth over.

Surely, surely, comfort and mercy shall o'ertake me sometime in life, but the Prof. shall dwell in my memory forever.

* * *

X equals the young lady.
 Y equals the young man.
 Z equals the chaperone.
 X plus Y minus Z equals BLISS
 X plus Z equals MISERY.

* * *

Freshman—Emerald.
 Sophomore—Blarney Stone.
 Junior—Grindstone.
 Senior—Tombstone.

* * *

Mary had a little skirt,
 It was a wrap around,
 She wore it on a windy day,
 And it has ne'er been found.

* * *

Junior—"How near were you to the right answer?"

Senior—"Only two seats away."

* * *

"Quick, take this rifle," cried the showman, "the leopard has escaped. If you find him, shoot him on the spot."

"Which spot sir?" asked the green employee.

* * *

The cat that nightly haunts my gate,
 How heartily I hate her!
 Some night she'll come and mew till late,
 And then I'll Mew-ti-later.

Miss Boucher—I forgot my roll-book; but any student who is absent, please report to my desk.

* * *

Salesman—This book will do half of your work.

Bud Jensen—Gimme two—quick.

* * *

"What did the doctor say?"

"He felt of Janes's purse and said there was no hope."

* * *

FIRE DRILL

Mr. Lacey, in Auditorium—"Fire drill, if you please students! Division A will endeavor to batter down the locked doors; division B will leap from the windows; division C will remain quietly in their seats until suffocated—all just as you would have to do in case of an actual fire. March!"

* * *

Bride—"George, dear, when we reach our destination let us try to avoid giving the impression that we are newly married."

George—"All right, Maud; you carry the suitcase and umbrellas.

* * *

"Well, well," said the absent minded professor as he stood knee deep in the bath tub, "what did I get in here for?"

* * *

"Do you serve lobsters here?"

Waiter, "Yes, sir, we serve everybody, sit down."

* * *

"Atkins," said the sergeant angrily, "why haven't you shaved this morning?"

"Ain't I shaved?" asked Atkins in apparent surprise.

"No, you're not," insisted the sergeant, "and I want to know the reason why."

"Well, you see, sergeant," replied the soldier, "there was a dozen of us using the mirror and I must have shaved some other man."

The Hootstown Weekly Clarion

Yearly Remarks of Wa-Hi.

September 40, 1356

Mem. Scandal Press Corp.

Results of the Horse Race

Sleeping Caesar beat Aspiring yesterday in the Hootstown Handicap by the swelling on his nose caused by a bee sting.

Aspiring started the other way but managed to make a good race out of it. The jockey riding Aspiring went to sleep during the race which is said by many to have been quite a drawback.

The inmates of the jail will be put to work at once to clear the rocks off the track so it will be in good shape for the coming event between our own best which is Sleeping Caesar, as settled today and the fastest of Bunkville. It is said that Aspiring will go back to the farm.

To Go On Trip

The Hootstown champion checker team will go to Cole Junction to defend the township title. It is to be very close because Jim Hastings, the best singles player sprained his wrist in a practice match and will not be able to go with the team.

Recital To-night

Peter Schedesaboleribeske, one of the world's renowned pianists will give a recital for the deaf at the city hall to-night. It is promised to be very worth while and all are requested to wear rain-coats as he will play a storm scene. All farmers are looking forward to this as they are in bad need of rain.

Weyrauch writes life insurance.

Fine Play To Be Given Tomorrow

Bertie, the button-hole biter or The Revenge of Carbolic Acid, a sparkling melodrama in three acts is to be given tomorrow on top of the city hall. Warning!—This is not for faint hearted people to see. Anyone not having a doctor's certificate is warned by us not to see this magnificent opera.

Act I—Two hunters and a bear.

Act II—One hunter and a bear.

Act III—A bear.
The End.

Big Fight To-night

K. O. Ward, the pride of Pumpkin Center, will meet Terrible Williams, the best of Lolly Pop Hollow, in a ten round bout to-night at the Opera House. Two bits will be charged for a seat but all standing room is free.

City Briefs

Dr. Bevo Croxdale, the veterinary surgeon, has been retained as personal physician of the football team.

* * *

The Pipe Smoker's Club will meet next Saturday night at Jack Kirkman's pool room. The election of officers will take place. The meeting will adjourn so all may be home in time to take his bath.

Take Tanlac

The dinner at Cap'n Lane's last week ended rather disastrously when Lieutenant Vollendorff flat tened General Funk with a cabbage head as a result of a dispute on which had the most dessert.

Toonerville Trolley Due Tomorrow

After cleaning off the race track the boarders at the jail were requested to shovel the dirt off the railroad tracks as the Toonerville Trolley is due here tomorrow.

This will make the fourth visit of the trolley from the terminal at Toonerville. The school will be let out an hour early to see it go by. Anyone wanting to go to Toonerville, Pajama, Pimento or any point south should start packing at once.

Stop! Look! Listen!

Mike Duncan, the lunatic, is said to be in this vicinity. He escaped from Medical Lake last night. The reason why he is thought to be in this country is because two skirts are reported missing off of Peabody's back line and Jake Hamburger's Sunday pants are also missing. Although Mrs. Peabody saw somebody taking the skirts she called to him to stop so she could wash them for him but the thief did not respond. Two rat rriers from the jail are said to be hot on the trail so we assure you that you may rest easy for in a few months they will probably find him.

Ima Snail was brought up before Judge B. Hard yesterday morning for not keeping up to the city speed limit of 8 miles.

The barber has just received a shipment of rakes and shears to handle the spring rush.



Autographs



Autographs



ILLUSTRATIONS

*The Better Kind for
Particular People*

The Engravings in this
Annual were made by us.

We also expect to handle
the Engravings for the
next Annual, for as a
rule, our customers
compliment us by placing
their renewal orders in
our hands.

WESTERN
ENGRAVING & COLORTYPE
COMPANY

2030 Fifth Avenue
corner Lenora Street
P. O. Box 1886
SEATTLE

